

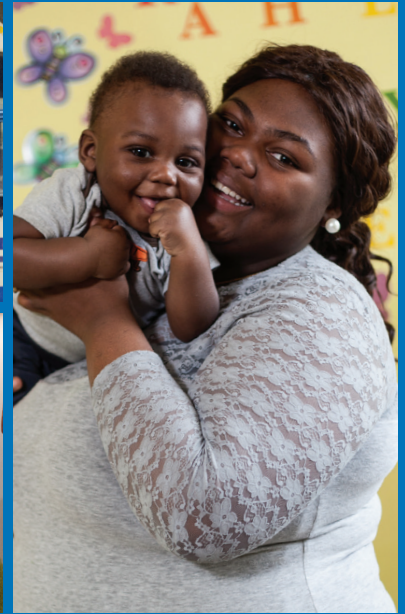

THE NIGHT MINISTRY ANNUAL REPORT



FY 2017

4711 N RAVENSWOOD AVE CHICAGO, IL 60640

PHONE: 773-784-9000 | FAX: 773-784-5865
INFO@THENIGHTMINISTRY.ORG

WWW.THENIGHTMINISTRY.ORG

DEAR FRIENDS,

We are honored to share The Night Ministry's 2017 Annual Report with you, a valued partner in our mission to provide housing, health care, and human connection to individuals experiencing poverty or homelessness.

FY17 was a momentous year for The Night Ministry, as we unveiled a new strategic plan, launched an innovative "backpack" medicine project, and prepared to open a groundbreaking youth housing program. It is only through the support of our donors and volunteers that we were able to make these strides while every day continuing to meet the physical, emotional, and social needs of the young people and adults we serve.

Serving in the Next Decade, The Night Ministry's new strategic plan, resulted from a deep look at the needs of the communities we serve and our capacity to meet them. We engaged staff, the Board of Directors, and clients in the process, examining data to better understand the impact of our programs while identifying opportunities for growth. The three-and-a-half year path we have embarked on calls for expanding and deepening services, relocating some programs to new facilities, increasing the professional development of staff, expanding the role of Performance Measurement, and increasing the role of advocacy.

The Night Ministry developed the Street Medicine initiative after asking how we could extend the reach of our Outreach and Health Ministry Program to individuals who could not visit the Health Outreach Bus or access traditional services elsewhere. Equipped with medical and survival supplies, the Street Medicine Team visits encampments in parks and forest preserves, under viaducts, and behind commercial areas, addressing immediate health needs while providing links to supportive services and building caring relationships. Last year the Team made more than 2,570 outreach contacts and conducted 91 health assessments at 30 sites across Chicago, and today this innovative approach has attracted attention worldwide.

As FY17 came to a close, construction neared completion inside a greystone on Chicago's West Side that would become the site of The Night Ministry's fifth youth housing program, one that is unique to the city and like few others in the country. Phoenix Hall was developed with community partners, including North Lawndale College Prep High School (NLCP), where an estimated 10 to 20% of students struggle with housing instability throughout the year. The program provides up to eight NLCP students experiencing homelessness with safe, stable, year-round housing as they achieve their academic goals.

With your help, last year The Night Ministry made an impact on the lives of more than 5,300 people who turned to us when they had nowhere else to go. Together we housed nearly 400 young people and 43 of their children and made 58,220 outreach contacts with homeless, precariously housed, and medically vulnerable individuals. At the Health Outreach Bus, more than 1,200 people received medical care, STI testing, or case management. We conducted 521 free rapid HIV tests and volunteers served 88,275 meals.

As we review the past year, we thank you for your support and look forward to continuing a partnership that, on a daily basis, offers a lifeline to forgotten members of our community.

Ever grateful,



Paul W. Hamann
President & CEO



Alicia Pond
2017 Board Chair

FINANCIALS

REVENUE

Grants & Contracts	
Government	\$1,638,769
Private Foundations	4,373,699
Corporations & Congregations	1,014,026
Total Grants & Contracts	7,026,494
Individuals	1,579,943
Bequests	391,592
Special Events	472,276
Other (Including Interest)	(140,167)
TOTAL OPERATING REVENUE	\$9,330,138

EXPENSES BY FUNCTIONAL AREA

Outreach & Health Ministry	
Total for Outreach & Health Ministry	\$1,202,081
Youth Services	
Open Door Shelter - West Town	
Transitional Living Program (8 beds, 2-years)	662,562
Interim Youth Shelter (16 beds, 120-days)	1,345,318
After Care	82,355
Total for Open Door Shelter - West Town	2,090,235
Youth Outreach	412,489
Open Door Shelter - Lakeview: RAPP Program	1,051,189
Overnight Shelter-The Crib	777,376
Transitional Living Program - Phoenix Hall (North Lawndale)	23,680
Total for Youth Services	4,331,289
Development & External Relations	571,595
Organizational Administration	\$534,164
TOTAL OPERATING EXPENSES BY FUNCTIONAL AREA	\$6,639,129

OPERATING SURPLUS (DEFICIT) *	\$2,691,009
DEPRECIATION	\$243,958
TOTAL SURPLUS	\$2,447,051

*Based on the 2017 audited financial statements.

SOURCES OF INCOME:

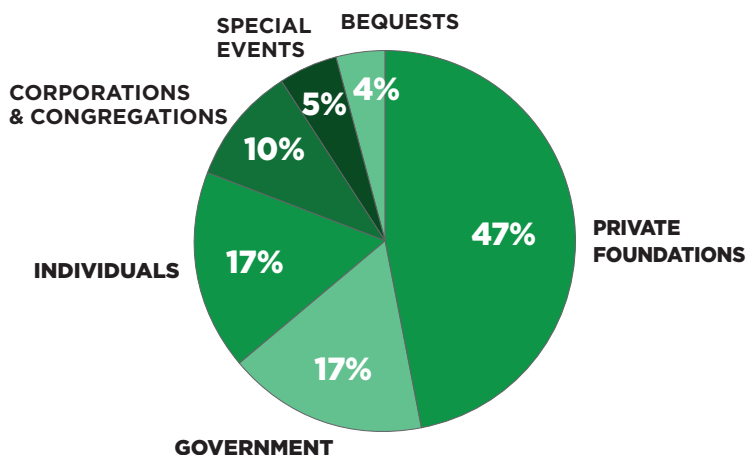

USE OF FUNDS:

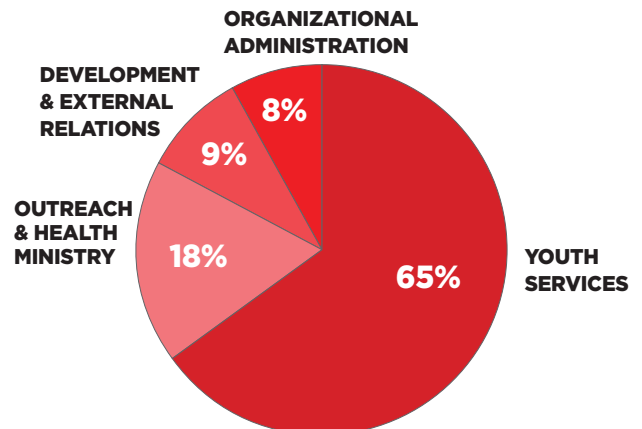



IMPACT 2017

In FY17, The Night Ministry provided services to over **5,300 people**, and volunteers served **88,275 meals**.

HOUSING

399
YOUTH

and 43 of their children found safe and supportive shelter at The Night Ministry's youth shelter programs (excludes Phoenix Hall)

87%

of youth feel confident and stable in their current living situation

(from The Night Ministry's 2017 After Care Survey)



HEALTH CARE

1,142

health assessments were performed for homeless, precariously housed, and medically vulnerable individuals

521

Rapid HIV tests were administered to homeless or precariously housed individuals

HUMAN CONNECTION

100%

of youth feel they have a sense of direction in their lives

(from The Night Ministry's 2017 After Care Survey)



63%

of those who visit The Night Ministry's Health Outreach Bus report that relationships they built at the Bus have led to new opportunities*



More than **20%** of those who visited The Night Ministry's Health Outreach Bus report that's the only food they had that day*

*DATA COLLECTED DURING OUR 5TH ANNUAL HEALTH OUTREACH SURVEY, APRIL 2017

BOARD OF DIRECTORS (FY17 July 1, 2016 - June 30, 2017)

Alicia Pond, <i>Chair</i>	Suzanne Hoyes
Mark Warren, <i>Vice Chair</i>	Leo Kim
Kiantae A. Bowles, <i>Secretary</i>	Terrence McMahon
Jim King, <i>Treasurer</i>	Don Mizerk
Gordon Addington	Max Nutkowitz
Barbara Baran	Edward S. Ogata, MD, MBA
Dave Berger	Keisha Parker
Rev. Shawna Bowman	Ellen Romberg
Robert Carson	Allan J. Ruter
Arielle Deane	Sharbel Shamoon
Brian D. Fergemann	Sean T. Taylor
William A. Goldstein	Dennis W. Thorn
Torrence Hinton	Mike Resman
Ike Hong	<i>Kellogg Board Fellow</i>

DIRECTORS EMERITI

Rev. Thomas Behrens,
Founding President & Former CEO

Chester A. Gougis

Robert H. Jordan, Jr.

Richard Pigott

Carl Warschausky

EXECUTIVE TEAM

Paul W. Hamann, *President & CEO*

Barbara Bolsen, *Vice President
of Strategic Partnerships*

Christy Prassas, *Vice President
of Development & External Relations*

Erin Ryan, *Senior Vice President*

CONTRIBUTIONS

The Night Ministry would like to acknowledge all individuals, foundations, corporations, congregations, Associate Board (AB) Members, and especially Board Members who tirelessly advocate in the community and secure gifts on our behalf. Please note that the below list includes only those gifts made personally by a specific individual between July 1, 2016 and June 30, 2017. If we have inadvertently omitted or misspelled your name, please help us correct our records by calling the development office at 773-784-9000 ext. 6006.

BEACONS OF HOPE (MONTHLY/RECURRING DONORS)

Anonymous (32)	Lexie & Louis Doré	Michele S. Kurlander	Dayle Roberts
Jessica Agin	Carolyn Doughty	Krista M. Kutz & Craig Scanlon	Erin Ryan & Ryan Spangler
Barbara & Kenneth Alexander	Lian Drago	William J. Lauck	Christina Salesberry
Susan Allen	Keira Dubowsky	Kris & Sheri Lenzo	Chris Santiago
Eleanor Shoshany Anderson	Aaron Eastham	Julie A. Lisack	Leanne Sardiga
Diane Austin	Daniel Ecklund	James Madden	Rebecca Saunders
Nathan Badera	Karis Findlan	Kenneth J. Madura	Melissa Schulte
William Bekker	Rebekah Fitchett	Roseann M. Mark	Leslie A. Simmer
Bryan Berend	Megan Flood	Lauren Matson	Loren Y. Simmons
Laura Bishop	Shirley Garland	Yvette Maxie	David S. Sperling
Dan & Louise Bockelmann	Sarah E. Generes	Daniel McKeegan	Jeanne Schwenk Steen
Rev. Shawna Bowman	Laurie & Brian Gingrich	Megan Marie Metzger	Louise Sterett
Laura & Kenneth Brichetto	Robert Gordon & Sophie Harountian-Gordon	Geoffrey Meyer	Lara Suvada
Susan Alice Brown	Kenneth Green & Holly Wathan	Elizabeth Miller	James F. Thaxton
Megan Brunner	Gregory Gross	Karen Mirante	Nancy T. Trimble
Patrick V. Buckley	Paul W. Hamann	Kristen Mongoven	Roxy Trudeau
Jessica W. Buha	Julie Hanahan	Greg & Beth Morris	Danielle Christine Tucker-Crowder
Donna L. Callahan & Martin J. Fitzgerald	Alana Hanson	Annie & Scott Mygind	John & Virginia Ulaszek
Mattheis Carley	Dorothy J. Hoffner	Cathy Nathan	Peggy J. Vierk
Serena A. Carroll	David Hynds	Joseph Negri	Kathleen Vito
Shannon Anne Carter	David Hynds	Pauline Nolte	Dianne Washburn
John & Charleen Cepek	Helen Jameson	Richard Nordstrom	Alma J. Washington
Amy & Samuel Crider	Rebecca & Matthew Johnson	Frances M. O'Hern	Sharon A. Waskow
Catherine Crino	Francis & Catherine Kaihatsu	Christopher Pena	Shlomo Hillel Wayne
James Davisson	William Karnoscak	Jane Sisco Perkins & Jim Perkins	Stephanie & Robert Weddell
Bertha De Priest	Ann E. Kerbs	Tedd Peso	Mary P. Bacik White
Mac Detmer	James & Patricia Kowalkowski	Sallie H. Pickens	Sarah Winek
Benjamin Apollo Dionysus	Ruth Kozlowski	Bernadine & Edward Pillar	Benjamin Worrel
Marisa & Robert Doherty	Samanth J. Kruger	Caitlin Radick	Sandra Wronski
Michael & Diane Dolesh	Leslie Kuhagen	Maureen Reilly	Kayla J. Yurick
Henrietta Dombrowskaya		Mary Louise Carter Rhodes	Laura Zeller
		Caroline A. Roberts	Sherry & Tom Zimmerman

FOUNDATIONS, GOVERNMENT, CORPORATIONS, OTHER ORGANIZATIONS

Luminaries \$25,000+

Anonymous (4)
 Blue Cross & Blue Shield of Illinois
 Chicago Dept. of Public Health
 Chicago Dept. of Family and Support Services
 Chicago Teachers Union Foundation
 ComEd
 Crown Family Philanthropies
 CVS Health Foundation
 Edward A. and Evelyn M. Dik Family Foundation
 Empower to Succeed Foundation
 Illinois Dept. of Human Services
 Joseph & Bessie Feinberg Foundation
 Julius Frankel Foundation
 Lloyd A. Fry Foundation

National Recreation Foundation
 Polk Bros. Foundation
 The A. Montgomery Ward Foundation, Bank of America, N. A. Trustee
 The Bank of America Charitable Foundation, Inc.
 The Chicago Community Foundation/Clinton E. Frank Fund
 The Chicago Community Foundation/George F. Anderson Fund
 The Chicago Community Foundation/LGBT Community Fund
 The Dancing Skies Foundation
 The Fama Family Charitable Fund
 The Grainger Foundation
 The Hermitage Foundation
 The Potter's Clay Foundation
 U.S. Dept. of Health & Human Services

U.S. Dept. of Housing & Urban Development
 VNA Foundation

Constellations \$10,000-\$24,999

Anonymous
 A.G. Cox Charity Trust
 AIDS Foundation of Chicago
 Altria Companies Employee Community Fund
 Benjamin B. Green-Field Foundation
 BMO Harris Bank
 Bowman C. Lingle Trust/BMO Harris Private Bank
 Carl R. Hendrickson Family Foundation
 Chicago Youth Storage Initiative
 Daniel F. and Ada L. Rice Foundation
 Dr. Scholl Foundation

Edmond & Alice Opler Foundation
 Eleanor Network at Chicago Foundation for Women
 Emergency Food and Shelter National Board Program
 General Iron Industries Charitable Foundation
 Gil & Marlene Bowen Christian Outreach Fund
 Grant Healthcare Foundation
 HBK Engineering, LLC
 Helen Brach Foundation
 International Language Services, Inc.
 Mr. and Mrs. Michael Keiser Donor Advised Fund
 Murray & Diana Johnson Charitable Fund, a Donor-Advised Fund at Renaissance Charitable Foundation Inc.
 Peoples Gas
 Prince Charitable Trusts
 Quarles & Brady LLP
 Ravenswood Health Care Foundation
 Rooney Rippie & Ratnaswamy LLP
 Sage Foundation
 The Andrew and Alice Fischer Charitable Trust
 The Colonel Stanley R. McNeil Foundation
 The Field Foundation of Illinois
 The John R. Houlsey Foundation
 The Negaunee Foundation
 The Owens Foundation
 The Pierce Family Charitable Foundation
 Washington Square Health Foundation

City Lights \$5,000-\$9,999

Anonymous
 Aldridge Electric Inc.
 Alfredo & Ada Capitanini Foundation
 Butler Family Foundation
 Carol Lavin Bernick Family Foundation
 Charles & M. R. Shapiro Foundation
 Charles Schwab & Co., Inc.
 Elick & Charlotte Lindon Fund of the Chicago Foundation for Women
 First Presbyterian Church of Lake Forest Church Fund at The Chicago Community Trust
 Fred J. Brunner Foundation
 George M. Eisenberg Foundation for Charities
 Hoellen Family Foundation
 Husch Blackwell LLP
 JKS Foundation
 Jones Day
 Nationwide
 Patrick and Anna M. Cudahy Fund
 Patrick G. & Shirley W. Ryan Foundation
 Rachel B. Williams Foundation
 Sulzer Family Foundation
 The Chatlos Foundation, Inc.
 The Donnelley Foundation
 Edward & Rose Donnell Foundation
 The M.J. O'Brien Family Foundation
 The Siragusa Foundation
 The Sondheimer Family Charitable Foundation

The William R. Johnson Family Foundation
 Vistex, Inc.
Guiding Lights \$1,000-\$4,999
 Anonymous (2)
 Admiral Security Services, Inc.
 American Society of Travel Agents
 Arch W. Shaw Foundation
 Arkes Family Foundation
 Assurance Agency, Ltd.
 Bank of America Merrill Lynch, New York
 Bishop McCann
 Kovler Foundation
 Brewer Family Foundation
 Burling Builders, Inc.
 Byrd Family Fund, a Charitable Fund of the Community Foundation for Southwest Washington
 C. Louis Meyer Family Foundation
 Charles River Associates
 Charles Schwab Foundation
 Chicago MicroTek
 Cole Family Charitable Fund, a Donor Advised Fund of The U.S. Charitable Gift Trust
 Community Foundation of Greater Fort Wayne
 DaVita Dialysis
 Flowers for Dreams, LLC
 Francis Beidler Foundation
 Frawley Family Foundation
 Glenview Community Church Fund at The Chicago Community Trust
 Goldman, Sachs & Co.
 Kirsten & Brian Barkley/Hansen-Furnas Foundation, Inc.
 Harry F. Chaddick & Elaine Chaddick Foundation, Inc.
 Herman & Katherine Peters Foundation, Corp.
 Howard and Geraldine Knaack Foundation
 Ira Kaufman Family Foundation/Stephen & Lori Kaufman
 Irving Harris Foundation
 Jack Ringer Family Foundation
 Jacob Best Foundation
 James and Caroline Monroe Buggie Fund/The Chicago Community Trust
 Jocarno Fund
 John Marshall Family Foundation
 JPMorgan Chase Foundation
 JustGive.org
 Kirk Foundation
 Koya Leadership Partners
 Ladies of the Chicago Northshore Elks
 Lakeshore Foundation, Inc.
 Lincoln Title Company
 Lycee Francais De Chicago, Inc.
 MAXIMUS Foundation
 Meeting Tomorrow
 Milt's Barbecue For The Perplexed
 Mocerri Family Foundation
 My Body Complex
 Paul W. Franke Family Foundation
 Philip M. Friedmann Family Charitable Trust

RBC Wealth Management
 Reece, Campbell, Biery & Associates, LLC
 Resource Partners Chicago, Inc.
 Sargent Family Foundation
 Sauganash Woman's Club Foundation
 Schubas Tavern/Lincoln Hall
 The Allstate Foundation
 The DeNicolo Family Foundation
 The Dewan Foundation
 The Evans Beneditz Missionary Trust Fund
 The Hickey Family Foundation
 The Lions Club of Long Grove, Inc.
 The Maurice Foundation
 The Millard Group, Inc.
 The PrivateBank
 The Russell C. Page Charitable Trust
 The Speiser Family Foundation
 TransTech IT Staffing
 Thrivent Financial
 Troost Cemeteries Inc.
 Walter and Caroline Sueske Charitable Trust/BMO Harris Private Bank
 Washingtonian Health Care Foundation
 Westchester Community Foundation
 William and Wilma Dooley Foundation
 WPNT Ltd./Wixted Pope Nora Thompson & Associates

Streetlights \$500-\$999

Anonymous (2)
 Academic Achievement Institute Corp.
 AmazonSmile Foundation
 Bucciferro Management Services
 Constellation, an Exelon Company
 Elick and Charlotte Lindon Foundation
 Engineering Enterprises, Inc.
 International TEFL Academy
 Kanela III LLC
 Kardos Family Foundation
 Katherine L. Olson Charitable Foundation
 Law Offices of Paul Youkhana
 Non Profit Risk Services, Inc.
 Quantum Global Advisors
 The Law Firm of Kalogerakos & Associates, LLC
 Tony DeRosa Foundation

Lanterns \$250-\$499

Cengage
 Draper and Kramer, Inc.
 Edgebrook Woman's Club
 Hubbard Radio Chicago, LLC
 Lake Forest International Club
 Michelle Starbuck Designs
 Morgan Stanley Annual Appeal Campaign
 Nestle Waters - Legal/Real Estate Department
 Nicholas Senn High School
 Pride Network @ Rotary International
 Schultz & Williams
 The Andrew Family Foundation
 Ticketmaster, LLC
 William Harris Investors, Inc.

CONGREGATIONS

Luminaries \$25,000+

St. Peter Community Church, Northfield
 Summerdale Community Church, Chicago

Constellations \$10,000-\$24,999

Congregational Church in Deerfield
 Kenilworth Union Church
 Union Church of Hinsdale

City Lights \$5,000-\$9,999

Bodhi Spiritual Center, Chicago
 Fourth Presbyterian Church, Chicago
 Woman's Society of Winnetka Congregational Church
 Women's Association of Glenview Community Church

Guiding Lights \$1,000-\$4,999

Community Presbyterian Church of Clarendon Hills
 Congregational United Church of Christ
 of Arlington Heights
 Episcopal Church Women of the Diocese of Chicago
 Euclid Avenue United Methodist Church, Oak Park
 First Congregational Church of Wilmette
 First Congregational United Church of Christ, Naperville
 First Congregational Church of Western Springs
 First Presbyterian Church of La Grange
 First Presbyterian Church of Wilmette
 First United Methodist Church, Evanston
 Glencoe Union Church
 Glenview Community Church
 Glenview United Methodist Church
 Gloria Dei Lutheran Church, Downers Grove
 Grace Lutheran Church & School, River Forest
 Highland Park Presbyterian Church
 Holy Trinity Lutheran Church, Chicago
 Illinois Conference of the United Church of Christ
 Immanuel Evangelical Lutheran Church, Chicago
 Morton Grove Community Church
 Northminster Presbyterian Church, Evanston
 Our Saviour's Lutheran Church, Arlington Heights
 Presbyterian Women of Park Ridge Presbyterian Church
 Queen of All Saints, Chicago
 Redeemer Lutheran Church, Hinsdale
 Resurrection Lutheran Church, Chicago
 Southminster Presbyterian Church, Arlington Heights
 St. Giles Family Mass Community, Oak Park
 St. Gregory's Episcopal Church, Deerfield
 St. John's Evangelical Lutheran Church, Wilmette
 St. Pauls United Church of Christ, Chicago
 Wellington Avenue United Church of Christ, Chicago
 Woman's Society of First Congregational Church of
 Western Springs
 Yorkfield Presbyterian Church, Elmhurst

Streetlights \$500-\$999

Bridgeway Sunday Worship Service, Bensenville
 Community Protestant Church, Mundelein
 Community United Methodist Church, Naperville
 Congregational Church of Park Manor, Chicago
 Ebenezer Lutheran Church, Chicago
 Edgebrook Community Church, Chicago
 First Congregational Church UCC, Des Plaines
 Friendship Presbyterian Church, Chicago
 Holy Trinity Lutheran Church, Glenview
 Ivanhoe Congregational Church, Mundelein
 Northern Illinois Conference
 of the United Methodist Church
 Peace Memorial Church UCC, Palos Park
 Pilgrim Congregational Church, Oak Park
 Pilgrim Lutheran Church and School, Chicago
 Plymouth Congregational UCC, Burlington, WI
 St. Augustine's Episcopal Church, Wilmette
 St. John's Episcopal Church, Chicago
 St. Luke Presbyterian Church, Downers Grove
 United Methodist Church of Libertyville
 Trinity United Methodist Church, Mount Prospect
 Women of the Evangelical Church of America, Chicago

Lanterns \$250-\$499

Anonymous
 aChurch4Me, Chicago
 Bethel United Church of Christ, Elmhurst
 Calvary United Protestant Church, Park Forest
 Christ Church United Church of Christ, Des Plaines
 Church of the Three Crosses, Chicago
 Congregation Sukkat Shalom, Wilmette
 Congregational UCC of St. Charles
 First United Methodist Church, Des Plaines
 First United Methodist Church, Downers Grove
 Friendly Circle of St. John UCC, Arlington Heights
 Mary Seat of Wisdom Parish, Park Ridge
 North Shore Baptist Church, Chicago
 PFLAG Hinsdale Chapter
 Presbyterian Women-First Presbyterian
 Church of Deerfield
 Sinsinawa Dominicans
 Sisters of Christian Charity, Wilmette
 St. Mark's Episcopal Church, Barrington Hills
 St. Peter's Episcopal Church, Chicago
 St. Peter's United Church of Christ, Skokie
 St. Peter's United Church of Christ, Elmhurst

MATCHING GIFTS

Allstate Giving Campaign
Amsted Industries Foundation
AON Foundation
ArcelorMittal
Barings LLC
BP Foundation, Inc.
Capital One Services, LLC
Centennial Securities Company
Charles Schwab Foundation
CNA Foundation
ComEd, An Exelon Company
Dolby Match Program
Follett Corporation
GE Foundation
Goldman Sachs & Co.
W. W. Grainger
Greater Horizons
Houghton Mifflin Harcourt
Illinois Tool Works Foundation

IMC
Incyte Corporation
Irving Harris Foundation
JBT Corporation
Kirkland & Ellis LLP
Leo Burnett Company
Liberty Mutual Insurance
McDonald's Corporation
Midland National Life Insurance Co.
Motorola Solutions Foundation
Occidental Fire & Casualty Company
PCS Administration (USA), Inc.
Penserra Securities LLC
Peoples Gas Light and Coke Co.
Pepsico Foundation
State Farm Companies Foundation
Takeda Pharmaceuticals U.S.A., Inc.
The Arthur J. Gallagher Foundation
The Bank of America Foundation

The Baxter International Foundation
The Benevity Community Impact Fund
The Boeing Company
The CarMax Foundation
The John D. & Catherine T. MacArthur Foundation
The Joyce Foundation
The Lumpkin Family Foundation
The Standard Insurance Company
Transunion
Truist
U.S. Cellular
UBS
USG Foundation, Inc.
Verizon Foundation
WEC Energy Group
Wonderful Giving

IN HONOR OF:

2016 Jubilarians of the Dominican Sisters of Peace
Sr. Virginia Bruen, OP

JoAnne Adams
Elliot Adams

Gordon Addington
Mr. & Mrs. Anthony Volpe

Paula & Gordon Addington
*Bertha De Priest
Rose Marie Dubiel
Mr. & Mrs. J. Barlow Nelson*

Linda Adler
Julie Hochman

Alex Aguilar
Anonymous

Audrey Alberts
Mr. & Mrs. James S. Hogan

Megan Albrecht
Margaret Zerega

Terry Alexander & Family
Mr. & Mrs. Walt Skrainy

Diana Ali
*Tess Hellgren
Emily W. Hughes*

Sr. Anita PHJC
Anonymous

Tamra Armour
Barbara A. Weiner

The Asuncion Family
Andrew Asuncion

Augustine Family
Mr. & Mrs. Ted Augustine

Hugo Ball
Marlon Bracamontes

Greg Bartoshuk
Dr. V. L. Bresnahan

Jennifer Bauer
Paul Draper

Tom Behrens
*Patricia A. Broughton
Mr. Richard W. Hurckes
Carlene Lutz
Jane K. Sanderson*

Siria & Tom Behrens
Susan & William Bennett

Joel Bennett
Mr. & Mrs. Steven M. Dresner

David Berger
*Mr. & Mrs. Steven L. Baron
Robert M. Berger
Mr. & Mrs. Barry E. Morgen
Marla Morgen
Mr. Willard L. Shonfeld
Debra Poggrund Stark
& Jessica M. Choplin*

David & Nicole Berger
*Mr. & Mrs. Dan Appelbaum
Rachel Kaplan
& Robert Riesman*

Rhona Bittermann
Julie Hochman

Mary Thelma Black
Anonymous

Aileen Blackwell
Sheila Roche

Elizabeth Blackwell
Christopher L. Gillock

Danny Blakely
Judson Vosburg

Doris Bland
Anonymous

LaCountess Blaney
Kenneth V. Hartfield

Larry & Kathy Bloom
Leslie Walsh

Chuck Boehrer
Barbra & R.J. Bukovac

Beth & Chuck Boehrer
Anne & Mead Montgomery

Michael Boisvert
Gabriel Boisvert

Barbara Bolsen
*Mr. & Mrs. David Cunat
Helen Jameson
Michael McNamara
Mary O'Connell
Elizabeth Baldwin Phillips
Martha & Denis Pierce
David & Sydney Reed
David S. Sperling
Mr. & Mrs. George J. Stevenson*

*Mr. & Mrs. A. Robert Taylor
Jana Winch*

Eddie Bower
Anonymous

Shawna Bowman
*Jan Edmiston
Helen Jameson*

Elaina Boytor
Pamela E. Argyris

Carol & David Brandely
Chris Brandely

Mike & Karen Brennan
Colleen Brennan

Tom & Julie Brennan
Colleen Brennan

Brian & Jenny's Wedding
Caitlin Radick

Broadway UMC
Anonymous

Elizabeth Brodzinski
Dyhan Slaughter

Josh Bucher
Karen Bucher

Jenny Byelick
Dr. Carolyn L. Vessel

**Jenny Byelick
& Ryan Merritt**
Theodore Peso

Kathleen Cahill*Donna Davis & Jeff Cash***Grace Caldwell***Rev. David Pattee***Ginny Campbell***Joey Trachtman***Caleb Carbone***Lili Joy***Donna Carlson***Anonymous***Caroline's 7th Birthday***Erin L. Grodnick***Susan Carsello***Rosemarie Carsello***Maureen Carson***Jennifer L. Sucher***Cathaline Carter***Shannon Anne Carter***Kate & Joe Cavanaugh***Mr. & Mrs. Claiborne P. Deming***The Employees at Centennial Securities Company***Mario Bernardi**Michael Ochoa***Chapin Hall***Himabindu Poroori***Adam, Matthew****& Amy Chasnoff Johnson***Barbara Chasnoff & J. Thomas Johnson***Chicago Friends School***Anonymous***Christmas with The Beatles***Rosanne M. Steagerman***Elena Chulos***Georgia Chulos***Kris Citron***Jamison Citron**Roberta & Leonard Tenner***Bethany & Rob Clearfield***Joan Hutchinson & Norman Clearfield***Hillary Rodham Clinton***David Aslesen**Ginger Seehafer***Rabbi Menachem Cohen***Anonymous**Daniel A. Balsam***Kara Coleman***Jacquelyn Minter***Marissa Colgate***Michael Peshkin***Susan Collins***Rev. Mabel L. Rice***Merle Cooper***Tyra Notorangelo***Fred Cooperman***Christine Igo**& Marc Cooperman***Karen Corbin***Donna Davis & Jeff Cash***Oliver Damholt***Rebekah Fitchett***DB***Melissa Sanko***Diana***Warner A. Rosenthal***Dick Dickerson***Unmi Song (at the request of Amina Dickerson)***Diekemper Family***Mr. & Mrs. Ted Augustine***Paul Dobmeyer***Candace Huber***Anne-Marie Douglas***Anonymous**Lori Ann Baas**Juliana C. Furlong**Mary Furlong**Mr. & Mrs. Henry Herzog**Linda J. Lee**Gayle Stephens**Miriam Toelle**Mr. & Mrs. David A. Urschel**Dr. Kyle D. Wade**Jean J. Wittner***Sineshaw Dowling-Brown***Michael Dowling***Lian Drago***Anonymous***Annie Driscoll***Mary Driscoll***James Due***Suzanne F. Fox***John Dugan Family***Mr. & Mrs. Walt Skrainy***Emma Dugas***Anonymous***Bob & Barb Edmunds***Marianne E. Lombard-Koy***Kathleen & Steve Elkins***Daniel P. Borland***James J. Ellis Jr.***Robert Emmet Ellis***Di Erickson***James A. Erickson***Ferrari & Rio Families***Mr. & Mrs. Greg Morris***Duane Feurer***Jean Feurer***2005 Fighting Illini Men's Basketball Team***Michael Jeffrey Gunderson***Sue Fink***Jeanne Grant***Dr. Merle Fischlowitz***Andrea Fischlowitz***The Life of Melvin Fletcher***Anteco Cross***Francesca & John***Adam Heise***Donald Friedman***Mr. & Mrs. David Hirsch***Kiyo Fujiu***Mr. & Mrs. David Haebich***Jean & Kiyo Fujiu***Susan Fujiu***Adam Gailey & Robert Matera***Christine Ward Gailey***Kianna Galvin***Mr. & Mrs. David M. Damisch***Basia Gawin***Dana DesJardins & Paul Estrich***Alexandra Gecas***Dyhan Slaughter***Todd & Amy Gernady & Family***Sharon Gernady***David Gibbons***Judy Skwartz Vogt***Judi Gibrick***Julie Hochman***Eros Giorgetti***Rhonda O'Connor***Maureen Glassberg***Mr. & Mrs. John Sobel***Megan & Paige GoldMarche***Hilarie Lieb***Anne Goldstein***Cathy Koehler***Bill Goldstein***Mr. & Mrs. Marcel Frenkel**Mr. & Mrs. Robert Silver***Anne & Bill Goldstein***Dolores & Al Erlebacher**Mr. & Mrs. Ralph Segall***Nicholas Gordon***James B. Camden***Mallory Gork***Joel Ulster & Michael Hertzman***Mary Therese Gricus***Anonymous***Loyanna Grierson***Dyhan Slaughter***Gregory Gross***David Aslesen**Cheryl L. Dykstra**Ann H. Fisher**Rev. Alka Lyall**Deborah McGarvey**Marlene Morton***Claire Haley***Thomas Haley***Bill, Bianca & Elliott Hall***Rebecca Cox***Paul Hamann***Glenn Augustine***Matthew & Daniel Hanson***Frances M. O'Hern***Greg Hardigan***Jeffrey Piper***Carr Harkrader***Anonymous (3)**Kristi Del Vecchio**Jenny Horton**Daniel Jackman**Megan Lane**Jason Sais**Mat Schramm**Jonathan Dean Seletyn**Julia Smith**Alexander Tievsky**Daniel Turton***Charles Harmon***Rebecca Gilman***Brian Herman & Kristi Dahm***Anonymous***Mr. & Mrs. Richard Herman***Mr. & Mrs. Arnold J. Dahm***Rafael Hernandez***Anonymous***Charles H. Hewitt***Carrie Hewitt & Adam Shils***Rose Longmeadow Hochman***Laurel J. Felt*

Holy Family Parish*Ronald Miller***Ike Hong***Mr. & Mrs. Mark R. Neaman***Alexis Hubbard***Mr. & Mrs. Gary M. Hubbard***Alexis, Ryan, Evelyn & Nate Hubbard***Whitney M. Hubbard***Caroline Hudson***Dyhan Slaughter***Jan & Julie***Mr. & Mrs. James Nunn***Mr. & Mrs. Keith R. Jans***Mr. & Mrs. James S. Hogan***Alex Johnson***Mr. & Mrs. John Conidi***Tameeka Johnson***Nilsa Irizarry***Marissa Jones & Bill Friedman***Kari Cohen**Eugenie Flaherty**Mr. & Mrs. Tim Lupfer**Mr. & Mrs. Dick F. Nissenbaum**Gail K. Paster**Ronna Stamm**Emily Stoper**Emily Suski***Bob Judelson***Philip M. Friedmann***Kara & Ralph***Anonymous***Gabriel Karsh***Julie Dorfman & Jerry M. Herst**Julia A. Fenton**& Stuart J. Chanan**SM Construction**& Remodeling Inc.***Kitty Kelly***Robert A. Judelson***Bonnie Kepplinger***Mary Kathryn Black**Mr. & Mrs. Gregory Gromek**Katy Gross**Amy L. Kiernan**Aaron Styles***Lester Knight***Barbara Melendez***Lester & Becky Knight***Mr. & Mrs. Charles Knight***Fritz Kreiss & Catherine McQueen***Heidi Kreiss***Leslie & Scott Kuhagen***Megan Kuhagen***Carl Kunda***Kenneth Kunda***Nicole Laurenzi***Alka Nayyar***Scott Lee***Beck Kramer***Hudson & Alina Li***Catherine Lin***Eugene Lim***Jacqueline C. Hayes***Julie Lipkin***Janice L. Benson & Barry Mizock***Jane Lippow***Angelika Kuehn**Elizabeth Lippow***Karen Litwack***Julie Hochman***Tyler Lockman***Alaina Jane Frisch***Josh Locks***Mr. & Mrs. David Locks***Susan Long***Julie Hochman***Kurt Lu***Elena Grossman***Brian Lynch***Anne M. Gross***Myron Mackoff***Mr. & Mrs. David Mackoff***Caroline Magnesen***Jacob Matthew Rosenblum***Erin Malloy***Mr. & Mrs. Frank Baltrusaitis***Matthew Mandell***Gregg Mandell***Pam Mandell***Julie Hochman***Megan Mardy & Family***Laura O. Bearce***Catherine Mariani***Dyhan Slaughter***Rich & Phyllis Markiewicz***Ken & Chris Brady**Richard Krach**Mr. & Mrs. Robert F.**Lichtenvoort**Mr. & Mrs. Greg Spaulding***Dan & Ellen Marquez***Lauren Marquez-Viso**& Chris Viso***Gil Matar & Robin Mordfin***Anonymous***Sarah McCann's Birthday***John F. Stephenson***Valerie Radek McGee***Sharon M. Hady***Athena Diana McKanna***Pasquale Perrone***Sheila Medow***Julie Hochman***Wally Merza's Birthday***Mr. & Mrs. Elio F. Sidan***Mr. & Mrs. John P. Metzger***Mr. & Mrs. James S. Hogan***Sue Micholson***Esther Kelly***Mr. Vincent K. Miller & Dr. Christine B. Doyle***Diana Sekura***David Millunchich***Christine Igo**& Marc Cooperman***Kim Minnaugh***Michaela Barnes**Deborah Brooks***Mallika Monteiro***Anonymous***Robin Mordfin***Anonymous***Ethan Muehlstein***Theresa Mader***The Mulchrone Family***William J. Mulchrone***Candance Musick***Suellen Weber***Carolyn Musselman***Patricia Robbins Caldwell***Megan Neubauer & Alex Jendrusina***Anonymous**Emily Bray**Sylvia Glauster**Dana Gorodetsky***Amanda & Ray Niro***Susan Carsello & Frank Patzke***NLCP Students***Anne E. Bagan***Rev. Richard Nye***Mr. & Mrs. Hadley C. Pihl***Terry & Jean O'Connor***Daniel O'Connor***Tess O'Hern***Frances M. O'Hern***Esther Parmet***Julie Hochman***The Party of the People***Benjamin Levinsky***Abigail Paulsen***Mr. & Mrs. Jeffrey Paulsen***Joanne Payne***Rachel K. Wind***Steven M. Pechous***Anonymous***Paul Pedersen & Richard Sehl***Anonymous (2)**Cathy & Eric Barr**Teneka Burrell**Nicole & Kathy Calhoun**Jason Coats**Michelle Curry**Dana Hall & David Ferguson**Mary T. Jeddelloh**David C. McDoniel**Nadine McGrady**Dr. Pat Saxon***Mike Pence***Bernard M. Wiemeler***Matt & Dolores Peters***Caitlin Rosberg***Howard Pizer***Robert A. Judelson***Alicia Pond***Mr. & Mrs. Frank B. Chauner**Britt Cosgrove**Mr. & Mrs. Brad Gordon**Ethan Pond**Kandis V. Scott***Alicia & Peter Pond***Mr. & Mrs. Gary Boostrom**Mr. & Mrs. Stuart J. Hertzberg**Lyndsay Pond White***Christy Prassas***Cathy Koehler**Carol & Ben Mackoff**Glori Rosenson**Barbara Tieder***Danny Prichard***Marilyn Ciucci***Victor Ramos***Martina Gunaratnam***Jason Reaves***Mark E. Wooley***Dr. William Reed & Mary Hutchings Reed***Mr. & Mrs. David Scott Reed*

George Rice*Harold D. Turrentine***Ann Richards***Susan Daly***John H. Robinson***Don Robinson***Paul V. Roche***Anonymous***Mirella Rodriguez***Jacqueline C. Hayes***Smaxl Rose***Jerry Olejniczak***Nancy Roucher***Julie Hochman***Wynn & Calla Rowland***Becky & Camm Rowland***Rev. Jen Rude***Marilyn G. Mason***Lisa Russ & Ken Tornvall***Anonymous**Mr. & Mrs. Rob Alsaker**Carol Hockett**Jay & Linda Leary**Julie Levine**Constance M. Long**Mr. & Mrs. Clifford W. Roth**The Sager Family**Mr. & Mrs. Robert Simon**Karlie Speicher**Grace Stauskas**Kenneth J. Tornvall**Michael S. Tornvall**Amanda Vlcek**Mr. & Mrs. Keith S. Young**Keith Young***Allan Ruter***Andrea Herrera**Mr. & Mrs. Thomas Sampson***Alvin Ryan***Billy L. Butler***Erin Ryan***Anonymous***Erin Ryan & Ryan Spangler***Barbara & John Baran**Daniel Conners**Mr. & Mrs. Matthew B. Lord**Christy Prassas**Jennifer Ritter**Deborah Mae Weingartner***Mory Sanberg Sanderson***Robert Gordon & Sophie**Harountian-Gordon***Evie Schaffer***Julie Hochman***Travis Schmitz***Anonymous***David E. Scholl***James D. Alt & Deborah K.**McKnight***Ellen & Steve Scholly***Anonymous**Alison Summy***Diane Schulte***Anonymous***Daniel Schwartz***David Y. Schwartz***May Katherine Schweihz***Dyhan Slaughter***Joyce E. Sefl***Tracy Sefl**Jennifer Sgro**Jacqueline C. Hayes***Jennifer Sgro***Kathryn L. Vigen***Sharbel Shamoon***Hope Elizabeth Alexander**Sandra Berkhia**Wanda K. Goin**Joshua Lerner**Lori Rinaldi**Danny Shamoon***Victoria Shannon
& Mary Ellingsen***Anonymous***Fern Shapiro***Mr. & Mrs. William A.**Goldstein***Eric Shinabarger***Dyhan Slaughter***Mike & Colleen Shiners***Louisa Kunzler***Bea Siegel***Julie Hochman***Rebecca Sitter***Beck Kramer***Walt & Phyllis Skrainy***Kelly Dugan***Dyhan Slaughter***R. Cabell Morris, Jr.***Erin, Ira, Andria & Isaac
Slomski-Pritz***Neil A. Pritz & Kathleen M.**Slomski***Dan Smart***Elizabeth Czechanski***Nick Smith***Anonymous***William & Frances
Springborn***Mr. & Mrs. Paul W. Springborn***Michelle Starbuck***Bernina Norton***Laura Statesir***Beth M. Statesir***Timothy Staudt***Mr. & Mrs. John S. Staudt***Neil Steinberg***James T. Hotchkin***Dan Sterrett***Anonymous***Priscilla Wilkins Stevens &
Tim Stevens***Mr. & Mrs. Bill Gifford***Marguerite Sutor***David C. Sutor***Alessandra Swanson***Dyhan Slaughter***Dr. Mara Terras***Alexander Terras***Ellie Teweles***Lisa Portes***The Weisenbergs, DePierros,
Mulvihills, & Goldmans***Elliot S. Weisenberg***Harolyn Thogersen***Anonymous***Dennis Thorn***Mr. & Mrs. Anthony Sikora**The Unger/Brodsky Family***J.J. Tindall***Michael McCune***Matt Topham***Elena Grossman***Trans Folks in Chicago***Rebecca White***Swanette Triem***Carl Triolo***Alex Trubatisky***Patricia Fox***Veronica, Mirella & Jennifer***Jacqueline C. Hayes***Carol Vieth***Ellen Sheaffer***Carl Warschausky***Mr. & Mrs. Charles B. Boehrer**Lorraine Nadelman***Fay Wasserman***Julie Hochman***Elliot Weisenberg
& Clara Orban***Scott DePierro***Jordan Werninger***Lynne Heidt***The RJ White Family***Marta & PJ Nora***The White Family***Christen White***Thomas Wile***Kenneth E. Wile***Nomi Williams***Jill Bollero***Kathleen Wind***Rachel K. Wind***Dr. Virginia Wu***Anonymous***Mae Wygant & Gene Gressley***Linda Wygant & Bob Smith***David Wywialowski***Jo Anne & Bob Fladung**Helen C. Pavia**Martha Perritt**Elizabeth Baldwin Phillips***Vincent Carlos Young***Vanessa V. Kotesky***Lindsay Zimmerman***Mr. & Mrs. James Litke*

IN MEMORY OF:

Garry A. Abraham

Mr. & Mrs. Elio F. Sidan

Bob Adams

Mary Adams

Roseanne Adams

Anonymous

Aunt Tina

Kevin R. Hyland

Kay Baldwin

Mr. & Mrs. Paul A. Schneider

Concetta Bargiel

Anonymous

Mike Barstad

Anonymous

Florence & Lorence Bartelt

Garry A. Bartelt

Robert E. Becker

Rev. Vivian J. Becker

Daniel Bednarz

Sean D. Egan

Jose Bedoya

Anonymous

Jeanette Bernoff

Gail Bernoff

Marvin Bernstein

Toby Paull

Patricia Bisch

Anonymous

Abraham Bittenson

Sharon Meltzer

Dennis Blum

Carol Blum

Sue Bohnen

Laura O'Connor

Mary Bolt

Ron & Marge Auer

Mr. & Mrs. Timothy Uligian

Brenda Bombard

Dan Bombard

Scott Boorstein

Mr. & Mrs. Kenneth Andre

Alina Bourke

Anonymous

Alma Boyas

Rita Lopez

John Brady

Anonymous

Anne Brenner

Mr. & Mrs. James A. Blair

Russell W. Broughton

Bridget Becker

Esther Browne

Edith D. Browne

Jean W. Brownell

Janine Landow-Esser

& Jeffrey L. Esser

Joseph R. Bruckner

Corinne Bruckner

Buddy

Peter O. Simonsen

Jim Burke

Mary Ellen Burke

E. Julian Cabral

Esther Perez

Nardi Reeder Campion

Russell Campion

Ray G. Carey

Jacqueline Krump

Jules Victor Carter

& Marguerite Houston Carter

Mary Louise Carter Rhodes

Allan Case

Kenneth V. Hartfield

Connie Celentano

Joanne T. Puisis

Sr. Bee Jay Cisczek, CSJ

Mary Jo Curtsinger

Pancho Conidi

Mr. & Mrs. John Conidi

Betty Conley

Carol House

Steve Crews

Evelyn Crews

Christopher J. Crowell

Anonymous

Nat Davis

Anonymous

Mr. & Mrs. Joseph M. Albian

Mr. & Mrs. Eric Beatty

Mr. & Mrs. Paul Bialik

Mr. & Mrs. Charles B. Boehrer

Barbra & R.J. Bukovac

Mr. & Mrs. John W. Christopher

Peggy Cornog

Connor Dalton

Mr. & Mrs. Oscar A. David

Amelie Davis

Deanna Davis

Susan Davis

Alexa Deplas & Tony Sciarrotta

Jane & Chuck Dowding

Jeanne Ebersole

Janice & Ted Eisenman

Janice G. Evans

Rachel Beth Evans

Elizabeth Fisher

Roma Franzia, MD

Cathy French

Suzanne Gazzolo

Susan Gould

Christine Haxager

Mr. & Mrs. John Henderson

Wallace Henricks

Tammy Holme

Jane Trueheart Huels

Kara Hughes

Mr. & Mrs. Doug Jackson

Mr. & Mrs. Michael P. Jakob

Nancy A. Kahn

Rebecca Kamen

Glenn Kaufman

Mr. & Mrs. Vincent K. Kelly

Lillian Leeds

Pat & Linda McCudden

Bradford L. McLane

Donna & Chris McShea

Mr. & Mrs. Michael Meiners

Mr. & Mrs. Mark Melio

Mr. & Mrs. Ted Neild

Mr. & Mrs. Imad Qasim

Beth Voss Robinson

Mr. & Mrs. Steve Roman

Carol A. Rosenzweig

Sarah Rudrud

Jill Selati

Mr. & Mrs. Steve Sokal

Becca Solot

Mr. & Mrs. Bob Sutter

Mr. & Mrs. Tom Temple

Karin L. Thelin

Karen Vanek

Sandra S. Welch

Corrine Zola

Kamlesh Dayal

Surendra Dayal

Pater Defazio

Mr. & Mrs. Dominic Palazzolo

Marie Deffet

Timothy J. Deffet

Gretchen DeLaPena

Diane C. Betten

Jon Donnan

Anonymous

Joe Drever

Diane R. Drever

Dustin

Anonymous

Pearl Ecklund

Daniel Ecklund

Marilyn G. Ellis

Robert Emmet Ellis

Patricia Erickson

Tina M. Erickson

& Mike Krutsch

Albert C. Evans

Lucy Evans

Eileen Fay

Mr. & Mrs. Dan E. Monnier

William (Bill) Feras

Anonymous

William "Preacherman"

Fesperman

Ray Walker

& D. Elizabeth Jesse

Tom Flynn

Joan Morrison

Kathleen Foley

Anonymous

M. Caroline Ash

Christa Battaglia

Noelle M. Borge

Hugh Burton

William Byrnes

Mr. & Mrs. James Dawson

Patricia Diana

Ellen Donlin

Mr. & Mrs. John L. Ferry

Mr. & Mrs. William A. Goldstein

Erin J. Kvorka

Mr. & Mrs. David Leehey

Elizabeth Martinez

James McCarthy

Susan Roberts

& Robin N. Wienke

James P. Sullivan

Mr. & Mrs. Mike Webb

Jill A. Willis

Deborah Fox

Janine Landow-Esser
& Jeffrey L. Esser

Gertrude Fredrich

Lois J. Christoffersen

Will Freeman

Anita Freeman

Lucile A. Friedli

Robert A. Friedli

Marietta Frogge

Anonymous

Salvatore Gaddini

Mr. & Mrs. Gregory P. Lendy

Ed & Helen Galowitch

Susan Janus

Geneveive

Mr. & Mrs. Sam Lo Dolce, Jr.

Rev. Dr. Neil Gerdes

G. Bradley Sterrenberg

Don Gerkow

Christine DiThomas

Alex & Adele Giambalvo

Ramona T. Giambalvo

Gordon

Anonymous

MJ Gross

Anne M. Gross

Doris M. Guokas

Monica Delord
Jane Tyson-McCracken
Olga Zhirovetzkaya

Daniel Guzman

Anonymous

Dorothy H. Hacker

Mr. & Mrs. Elio F. Sidan

Betty & Bill Hamann

Mr. & Mrs. Bruce Augustine
Mr. & Mrs. Gregg G. Augustine

Governor Hartfield

Kenneth V. Hartfield

Paul Henderson

R. Bruce Williams

Paul Bruchs Hersman

Kay Burnett

Jonathan Herz

Anonymous

Caryl Hinehline

Anonymous

Teresa Hulka

Ronald C. Hulka

Ralph Intagliata

Ola Adeyemo
Atra Asdou
Sarah L. Buher
Stephen M. Davis
Geraldynn M. Huffman
Josephine Kujawinski
Nancy Kujawinski
Ruth Ann Ladenburger
Kim & Jim Lifton
Ingrid Masterton
Susan Miller
Blair Pakowski
Shirley W. Vogt

David Ironside

Chicago MicroTek

Frances M. Janacek

Anthony M. Janacek

Adam Chasnoff Johnson

Barbara Chasnoff
& J. Thomas Johnson

William Steven Johnson

Betty Johnson

Ronald Johnson

Janine Landow-Esser
& Jeffrey L. Esser

Myrtle Jones

Shannon Anne Carter

J. Joyce Family

Anonymous

Michael Juzeszyn

Mr. & Mrs. Harold Juzeszyn

Richard Kalish

Anonymous

Linda Karno

Bridge Sisterhood Book Group
at Anshe Emet Synagogue
Mark Brown
Kristine Bulian
Ilan & Robin Elkaim
Barbara F. Hyman
Janine Landow-Esser
& Jeffrey L. Esser
Mr. & Mrs. Ronald J. Plaehn
Susan Schonfeld
Michael & Louise Sharp
Enid Tanenhaus
Carol J. Zelek

Nancy Kelly

Patrick J. Kelly

Eve M. Kerigan

Anonymous

Dorothy & Gjula Koeroesi

Anonymous

Paul Kohlenbrener

Bianca Kohlenbrener

Ann Kowalczyk

Anonymous

Helen & Edward Kozlow

Anonymous

Fritz Gustav Kreiss

Beverly Kreiss

Otto Kreamsreiter

Anne Marie Hohmeier

Carole Kuzmin

Diane C. Betten

Jim & Peggy Lavelle

Mary B. Lavelle

Lannie Legear

Anonymous

Joseph Edward Lenzo

Kris & Sheri Lenzo

Rev. Lois Lewis

Richard D. Lewis

Shari Holmer Lewis

Anonymous

Robert Lieberman

Josh Lieberman

Lawrence Lombardo

Anonymous

Helen K. Lutz

Carlene Lutz

Carol Jean MacDonald O.P.

Anonymous

Mary F. Maddox

Melanie & John Balzer

Akiro Makino

Karen V. Maurer

Bill Maloney

Jo-Ellyn Dorsey & Tom Swanson

Elise Mann

Sylvia A. Mann

Brian McAndrews

Joan Morrison

Ernestine McDonald

Anonymous

Margaret McIlvain

Kari McLean

Margaret McLaren

Anonymous

George "Ged" McMahon

Dr. Kerry A. Egan
Mr. & Mrs. Jim Hoag
Terrence D. McMahon

Edward Meilner

Lisa Sullivan

Shael David Mesh

Audrey L. Downes
Charlie Gray
Bev & Steve Greene
Leonard Jewell
Linda Kagan
Marcia Kaplan
Sally Krenger
Marilyn A. Lederer
Dafna Lender
Mr. & Mrs. Alan Levin
William P. Lyman
Mr. & Mrs. Harry Lyons
Donna Morgan
Kimberly & Tal Pendo
Laura Purcell
Mark Rapoport
Mr. & Mrs. Dick Reinish
Jessica Robinson
Mr. & Mrs. Ralph Ruebner
Christine Schmidt
Ilene E. Shapiro
Scott D. Sherwin
David Siegel
Renee Silberman
Mr. & Mrs. Stuart Sprague
Jackie Stein
Richard Tupper
Mr. & Mrs. Steven Weinstein
Victoria Rivka Zell

John & Craig Metternich

Anonymous
Jo Ann Metternich
Hannah Metzler

Wally Meyer

Peggy & Keith Fun
Joan Morrison

Michael

Michael Minnaugh
Mr. & Mrs. John G. Radosevich

J. Robert & Mary Mills

Anonymous

Michael Minnaugh

Dee Dee & Bill Miller

John A. Molitar

Anonymous

Joe Monahan*Anonymous***Nathan Mosby***Anonymous***Clare Mueller***Anonymous***Virginia Murray***Jessica Goforth***Anton Neu***Mary Lynn Everett**Mr. & Mrs. James R. Finlayson**Mr. & Mrs. James E. Koch**Kevin Lannon**Mr. & Mrs. Davey Stinson**Mike Vendel**Mr. & Mrs. Lawrence Walrath**Gene Wozniak**Mary Zeiger***Tom Newmann***Anonymous***Justin Novak***Karen & Michael Burmester***Christine Nykiel***Mr. & Mrs. James R. Ruff***Dr. Edward Ogata***Anonymous**James P. Bateman**Mr. & Mrs. Rich Birkenbeuel**Mr. & Mrs. Skip Cline**Drs. Timothy & Sarah Corden**Mr. & Mrs. Joe Duffy**Engineering Enterprises, Inc**Suzanne Guy Fain**Betsy Finkelmeier**Julia Summers Fitzgerald**Mr. & Mrs. David F. Gorter**Mary J. Henry**Mr. & Mrs. Laurence J. Hicks**Suzanne Kelly**Larry Kot**Randall S. Kulat**Michelle LaGrotta**Patricia Lambrecht**Rashid Niaz**Shigeko, Bobby, Jeanie,**& Joy Nishime**Mr. & Mrs. James N. Nowacki**Mr. & Mrs. James L. Quinlivan**Wayne L. Raisbeck***John Pachankis***Anonymous***Jean Palmer***Cynthia Palmer***Ellinor Pedersen***Toni L. Aiello***Dorothy Pedtke***Joan Morrison***Josephine Peso***Mr. & Mrs. George L. Peso***Edward K. Poor III***Mr. & Mrs. E. King Poor***Clifton & Irene Porter***Diane Porter***Chris Powers***Mr. & Mrs. Neil A. Bergman***Julius H. Preston III***Anonymous***Lee Ramney***Jessica Goforth***Richard***Anonymous***Karl Robinson***Daniel Robinson***Tommie C. Rowell***Mrs. Tommie Rowell***Joshua Rupe***Bernard M. Rupe***Flora Ryan***Billy L. Butler***Dr. Ralph G. Ryan***Josephine Grisko**Mary A. Imbra**Mr. & Mrs. Francis L. Lavin**Dr. Cristina Rosa Nelson**Mr. & Mrs. Paul F. Raphael**Mr. & Mrs. John Sobel**Mary Wajda***Jon Ryding***Mr. & Mrs. Raymond Capiz***Lora Sanberg***Deborah B. Lewis***Alma Sargis***Mr. & Mrs. Elio F. Sidan***Marvin Satin***Janine Landow-Esser**& Jeffrey L. Esser***Matthew Schenk***Mr. & Mrs. John R. Klaes***Ruth Gill Schmitz***Fred Schmitz***Elmer Schultz***Patricia Murphy***Daniel Seefeld***Michael McNamara***Josephine Sherwood***Carlene Lutz***Timothy Scott Sizemore***Melanee J. Jech***Son***Claudia Kelp-Lenane***George Stuart Smith***Patricia A. Joseph***Margaret Sperling***David S. Sperling***Robert C. Strain***Maryann G. Strain***Mr. Straus***Mr. & Mrs. Richard A. Ott***David Strouse***Mr. & Mrs. Theodore W. Arey***Dave & Jeffrey Strouse***Mr. & Mrs. Lee Strouse***Myra Strubbe***Marie J. Galoney***Nancy Sullivan***Joan Morrison***Michael Supera***Robert A. Judelson***Walter Swider***Harriet Swider***Louis A. Tancredi***Lorraine B. Tancredi***RJ Temple Jr.***Juanita S. Temple***Helen Terrulli***Kim Terrulli***Lindsay C. Turner***Christine H. Pado***John Ulmann***Anonymous***Tom Unsworth***Anonymous***Lorraine S. Valentino***Richard Alfonse Valentino***Bret Vogt***Judy Skwiertz Vogt***Bernadine Weber***Ann Marie Calacci***Kerry Anne Weber***Sharon M. Weber***Larry & Betty Weidig***Sharon Marco***David Weiss***Sahara N. Glasener-Boles***The beloved mother
of Charles & Sandy White***Doris & Avrom Goldstein***Joseph Wiedemann***Molly Smith***Beverly Wieder***Jarrie A. Holt & Peter Hufnagl***Woodrow (Woody) Wilson***Jarrie A. Holt & Peter Hufnagl***Howard Wittenberg***Iris Wittenberg***Matthew Wolf***Thomas A. Wolf***Elias Wolodzko***Anonymous***Cindy Wueliner***Jessica Goforth***John Wuertz***Anonymous***Patricia Wyzbinski***Virginia Robinson***Kathleen Zmuda***Heidi Bailey*

INDIVIDUALS

Luminaries \$25,000+

Anonymous
Linda & Bill Cheeseman
Mary & Paul Finnegan
Ellen & Paul Gignilliat
Anne & Bill Goldstein
Michael J. Katzenbach
Laurie B. McCollum
& Carl W. Warschausky
Alicia & Peter Pond
The Estate
of Albert A. Pristave
The Estate
of Norma Z. Bennett
Mr. & Mrs. William R. Tobey, Jr.

Constellations

\$10,000-\$24,999

Anonymous (4)
David & Nicole Berger
Sharon Cole
Matthew W. Dougherty
Amy George & Ken Aldridge
Janice L. Honigberg
Patricia & Dan Jorndt
Karen & Dick Pigott
The Bednarz/McMahon
Family Fund
Sandra Vitantonio & Tilden
Cummings, Jr.

City Lights \$5,000-\$9,999

Anonymous (5)
Barbara & John Baran
Blackfriars '57
Rebecca & Thomas Brashler
Carolyn & James Brett
Alice Brunner
Maureen & Robert Carson
Combined Federal
Campaign
Merle R. Cooper
Marti Corcoran
Tom & Julie Danilek
The Davenport
Mary & Steve Dik
Leonard C. Goodman
Brenda & James Grusecki
Leon Heller
Ike P. Hong/Hong Family
Foundation
Mr. & Mrs. Richard Jay
Melanee J. Jech
James & Ozana King
Ann Lurie & Mark Muheim
Annie & Scott Mygind
David Ortman
William & Cathleen Osborn
Linda & Stephen Patton
Elizabeth Baldwin Phillips
Mr. & Mrs. John W. Rowe

Jill & Allan Ruter
Jenny & Nick Semaca
Hope & Jeffrey Sheffield
Matthew D. Smith
Leonard G. Strauch
The Estate of Lora Sanberg
George & Karen
Tzanetopoulos
Nancy Vincent
Pamela & David Waud
Carrie & Kenneth Jay
Weaver
Eddie & Pamela Williams

Guiding Lights

\$1,000-\$4,999

Anonymous (32)
Gordon & Paula Addington
Gina & Mark Affolter
Jen & Bennett Applegate
Tim Ardam
Randy Bailey
Lorraine & Randy Barba
Erica & Michael Battin
Robert Beck
Mr. & Mrs. Everett J. Bell
Susan & William Bennett
Janice L. Benson
Joan I. Berger
Kate & Aaron Berlin
Lisa Bertagnoli
& William Schober
Beth & Gary Birnbaum
Dana & Evan Birnbaum
Mr. & Mrs. Harrington Bischof
Pamela & Michael Bless
John P. Blosser
Boehrer Family
Jane M. Bohlin
Kiantae A. Bowles
Nancy Bradley
& Sam Peltzman
Judson & Gabrielle Brooks
Justin Brown
Noah Brown
Thomas Brusstar
Maree G. Bullock/
The Alford Group
Joseph E. Byrd
& Helen C. Slade
Pamella & Al Capitanini
Roger & Ginny Carlson
David & Suzanne Causton
Barbara Chasnoff
& J. Thomas Johnson
Frank B. Chauner
Emily & John Chen
Sarah & Tzaras Christon
Susan & Edward Ciolkosz
Kristie Clemons
& James Markich

John Cole
Ronald & Carol Cole
Rita T. Cooper
John Costello
Beth A. Coughlin
& David D. Wang
Stephany B. Creamer
Frederick T. Dearborn
Sarah Demet
Claiborne & Elaine Deming
Liz Dengel & Mark Buettner
Adriene & Steve Dobrow
Marisa & Robert Doherty
Lexie & Louis Doré
Anne-Marie Douglas
Catherine & James Dudley
Kerry A. Egan
Thomas J. Ehlen
Melanie D. Ehrhart
John & Catherine Estey
Donald C. Farley, Jr.
Randy Fearnow
Sharon Feigon
& Steven Bialer
Brian & Kathy Fergemann
Andrea Fischlowitz
Linda & Carl Fisher
Kathy & Ed Flowers
Norma J. Flynn
Janet Fortina
Colleen & Erik Foster
John & Nancy Furr
Beth & Daniel Galovich
Barbara J. Geist
William J. Gibbons
Abdul Malik M. Gillani
Christopher L. Gillock
Rebecca Gilman
& Charles Harmon
Elissa R. Gitlow,
Jason P. & Ian Hecker
Lynn Giusto
Carol & David Golder
Jill R. Gordon
Alan & Carol Greene
Dr. Andrew Griffin
& Ms. Moira Collins
Annie Grossman, LCSW
& Dr. Daniel Wachter
Chand Gupta
& Danielle Rosen
Alison & Thomas Hafner
John & Dana Hagenah
Paul W. Hamann
Rita M. Hamann
Elizabeth A. Harrington
Nancy & John Hartung
Jeanne & Joshua Heffron
Mary Ellen Herlihey
& Paul Worland

Yvonne Herlihey
Dorrit E. Herreid
Carrie Hewitt & Adam Shils
Gaye Hill & Jeffrey Urbina
Sarai Hoffman
& Stephen T. Pratt
Carol A. Hogan
Mr. & Mrs. James S. Hogan
Karen T. Horan
Louis & Jennifer Hoyes
Suzanne J. Hoyes
Dick Hurckes
Kevin R. Hyland
Eric & Michelle Jacobson
Jeri Lynn Jarvis
Norman Jeddelloh
Mark A. Johnson
Sharon M. Johnson
Laura & Eric Jordahl
Robert H. Jordan, Jr.
Judelson Family Foundation
Laurel & Irvin Kaage III
Mr. & Mrs. Gregory Kaczmarek
Frederick M. Kaplan
Rachel Kaplan
& Robert Riesman
Niranjan Karnik
Marty & Mike Kenahan
Liz & Steve Kendall
Marion & Chuck Kierscht
Leo Kim
Deborah & Robert Klipp
Charles & Joanne Knight
Cathy Koehler
James & Celeste Kramer/
James Kramer Family
Charitable Fund
Susan & Andrew Kramer
William Kristofek
Heidi Kruck
Ruth Krugly
& Darryl R. Davidson
Henry Kugeler
Marilyn Labkon
Janine Landow-Esser
& Jeff Esser
Bill & Blair Lawlor
Karen Lebron/ComEd,
An Exelon Company
Linda & Bob Levin
Kim & James Lifton
Mike Linder
Barbara Denmark Long
Jim & Kay Mabie
Grace Mackay
Ted & Almeda Maynard
Danny & Nikki McBride
John F. McCartney
Leslie & David McGranahan
Bruce & Jane McLagan

Michael McNamara
 JoAnn Metternich
 Georgiana Micholas
 Marc Miller & Chris Horsman
 Catherine & Leo Miserendino
 David & Laura Mohr
 Mary & John Mooney
 Linda & Marlon Morris
 Mark & Susan Neaman
 Lisa & Ted Neild
 Joanne Nemerovski
 & Marc Brown
 Ashley Netzky
 Mark Niemczyk
 Holly Ost
 Arthur Palmer
 & Pamela Gellen
 Thomas Peppard
 Hyde & Ann Perce
 Barbara & Robert P. Perkaus, Jr.
 Jane Sisco Perkins
 & Jim Perkins
 Michael Peshkin
 Betsy & Mike Peska
 Kurt T. Peters
 & Elizabeth Hopp-Peters
 Denise M. Peterson
 Pam Piane & Calvin Bower
 John & Sheila Pigott
 Joseph Podwika
 Joel & Trisha Pomerenk
 John Poorman
 Mr. and Mrs. Joseph A.
 Power Jr./The Power
 Family Foundation
 Anne R. Pramaggiore
 Janet Reali & Mitchell Cobey
 Mary Hutchings Reed
 & Dr. William R. Reed
 Mr. & Mrs. David W. Riddell
 Norman L. Riley
 Robin & Peter Roberts
 Leeatt Rothschild
 & Michael Hervitz
 Erin Ryan & Ryan Spangler
 Jonathan A. Sanders
 Leanne Sardiga
 Fred Schmitz
 Douglas Schubert
 Michele A. Semisch
 Sanjay Shah
 Margaret Shaklee
 & Hillis Howie, Jr.
 Patricia Shaw
 Timothy C. Sherck
 Willard L. Shonfeld
 Rodrigo & Elizabeth Sierra
 Debbie & Bernie Simon
 Polly & Rodney Sippy
 Janet & Mel Smith
 Kathy & Brian Spear
 Matthew Staman

Randy Stearns
 & Stacey Bashara Stearns
 Sylvia V. Stec
 Mary Stowell & Jim Streicker
 Lee & Joan Strouse
 Rosario Strouse
 & Lourdes Strouse
 Colleen Sullivan
 & Max Nutkowitz
 Sean Susanin
 Sven & Julie Sykes
 Tod Tappert
 & John Gallagher
 Pauline Taylor
 Sean Taylor & Sian Sutcliffe
 Helen & Dick Thomas
 Dennis W. Thorn
 Andrew Thorrens
 & Don Mizerk
 Thomas Thuerer
 Tracy & David Tolmie
 John & Bernice Tulloch
 Henry & Janet Underwood
 Vedavathi Vandanapu
 Peggy J. Vierk
 Linda & Lawrence Walrath
 Julie Walton
 Loretta & Monroe Walton
 Andrew Warburton
 Mark Warren
 Bronna Wasserman
 Judy & David Watt
 Dana Waud
 Lesley Weir & Scott R. Swan
 Elliot S. Weisenberg
 Jarrod Welch
 Wilma E. Wendt
 Wendy White
 Charlotte Whitley
 & Lee Lohman
 Jane A. Wolfe
 Michael & Mary Woolever
 Jennifer Wyatt
 Shelley Ziacik
 Dr. Lawrence
 & Judith Zimmerman
 Andrew J. Zych

Streetlights \$500-\$999

Anonymous (43)
 Geoffrey A. Anderson/The
 Ruth and Roger Anderson
 Family Foundation
 Jonathan D. Appelbaum
 Ermin Arriola
 Erin & Mawi Asgedom
 Allison & Richard Ashley
 Gregg & Kristin Augustine
 Diane Austin
 Nadine & Stratis
 Bahaveolos, Jr.
 Melanie & John Balzer

Michael Baran
 Jack & Beth Barnett
 Craig Beardsley
 Prue & Frank Beidler
 Perla M. Benrubi
 Suzanne Bessette-Smith
 & David K. Smith
 Andrea Billhardt
 Pat Bitterman
 Mary K. Black
 Arleen & Robert Blatt
 Barbara Bolsen
 Nancy Pond Boostrom
 Frank J. Bornhofen
 Beth & Scott Brady
 Mary Brandon
 Larry A. Braskamp
 Matthew Brett
 & Emily Monnelly
 Erwin F. Brinkmann
 Patricia & Daniel Buelow
 Barbra & R.J. Bukovac
 Dorothy I. Bultema
 Charles A. Burbridge &
 Deborah Gillespie
 Birch & Galen Burghardt
 Sandra & Tim Buzard
 Donna L. Callahan
 & Martin J. Fitzgerald
 Sandra S. Campbell
 Virginia Campbell
 Russell Campion
 Charles P. Carey
 Helen Cejtin & Fred Rosen
 John & Charleen Cepek
 Linton J. Childs
 Jim & Jo Cochrane
 Erin & Michael Cole
 Sue & Jim Colletti
 Valerie Colletti
 Bruce Cox
 Amy & Samuel Crider
 Anteco Cross
 Kristi Dahm & Brian Herman
 Janice & Rick Daitchman
 Timothy J. Deffet
 Nancy Dehmlow
 Harry Dennis
 Paul Dickerson
 Maria V. Dizon
 Susan S. Donahue
 Rose Marie Dubiel
 Janice & H. Steven Duncan
 Sean D. Egan
 Traci & Scott Eisner
 Tony Eshaya/Asset
 Recovery Solution, LLC
 Geralyn M. Fallon
 Patti & Jerry Fellows
 Greg & Keri Fieser
 Karis Findlan

Wayne Fingerman
 John E. Fitch
 Drs. Christine M.
 & Peter R. Fletcher
 Megan Flood
 Suzanne F. Fox
 Susan Fried
 Kevin C. Gallagher
 Algean & Pamela Garner
 Joseph Gawronski
 Meredith C. George
 Sheila Gidley
 Maureen Glassberg
 Vivian I. Goeb
 Angie I. Gomez
 Robert Gordon & Sophie
 Haroutian-Gordon
 Daniel P. Gorey
 Stephen Graessle
 Robyn & Tijuana Gray
 Kenneth Green
 & Holly Wathan
 Gregory Gross
 Diane Gunganig
 Karen Jhain Hafstrom
 Claire Halpin
 Jake Harrell
 Margaret S. Hart
 Edie & Mark Hickman
 Kimberly & Torrence Hinton
 Van Holkeboer
 & Linda K. Bachelder
 Beth Horwitz
 Jane Trueheart Huels
 Pamela K. Hull
 Beth & Darren Hunter
 John & Lisa Iberle
 Sue & Jeff Ingraffia
 Aja Davis Isble
 Catherine & Eric Jacobson
 Eric & Nancy Jensen
 Rick & Mary Jobski
 Carol Johnson
 Michael & Marion Johnson
 Rebecca & Matthew
 Johnson
 Ira & Susan Kalina
 Maria & Joern Kallmeyer
 Ronald G. Kaminski
 Christie A. Keenan
 Peter N. Kelly
 Courtney Kenney
 Mr. & Mrs. John A. Kinahan
 Mary Klyasheff
 Amor Kohli
 Robert Kravitz/Altura
 Solutions Communication
 John & Beth Kregor
 Mrs. Dorcas Kresl
 Jacqueline Krump
 Leslie Kuhagen

Michele S. Kurlander
 Krista M. Kutz
 & Craig Scanlon
 Peter Landon
 & Karen Patinkin
 Hyong Lee
 June & John Lee
 Mrs. Frederick R. Lent
 Rachelle & Steve Lindo
 Rebecca Lindsay
 Adam Lindsten
 Janice Liten & Mike Schnur
 Laura Lukehart
 David Mackler
 Kathleen & Joseph C.
 Madden
 Rebeca R. Massey
 Beth & Jim
 McClanahan Fund
 Kay W. McCurdy
 James McFarlane
 Barbara Melendez
 Komal Menon
 Dee Dee & Bill Miller
 Elizabeth Miller
 Ryan Mohr
 Ed & Marcia Moore
 Jennifer Lynn Moore
 Kimberly & Michael Moran
 Gabriel Moreno-Servin
 Rosalyn & Barry Morgen
 R. Cabell Morris, Jr.
 Maryrose T. Murphy
 Pat & Jim Nack
 Martha & PJ Nora
 Margaret O'Connor
 Stephen & Deborah
 O'Connor
 Frances M. O'Hern
 Kim Olsen-Clark & Ian Clark
 Gina Orlando
 June Maguire Ozmon
 Martha & Jeffrey Pattee
 Martin Perry & Barbara
 Williams
 E. Scott Peterson
 & Judith M. Desenis
 Richard Peterson
 & Rev. Wayne Bradley
 Bernadine & Edward Pillar
 Thomas W. Planek
 Kathy & Mike Pritzl
 John Ratnaswamy
 Thomas F. Reagan
 Corrine Reichert
 Maureen Reilly
 Scott & Mary Reynolds
 Sheila Roche
 Pam & Paul Rolfes
 Kathie A. Romines
 Michael Rosenbaum
 Linda & John Rossi

Mary & James Ruff
 Sandra & Earl Rusnak
 Rebecca & David Russo
 Ronald D. & Joyce A.
 Salfisberg
 Bonnie & Thomas Sampson
 Hilary Saurer
 Jennifer & Stephen Schaefer
 Travis Schmitz
 & Jason Givan
 Constance D. Schwab &
 Linda J. Schwab
 Kandis Scott
 Wesley E. Scroggins
 Diana & Richard Senior
 Sagar Shah
 Roshan Shankar
 Kelly & Sean Sheridan
 David F. Sherlock
 Rick Sherwood
 Linda Sienkiewicz
 Mark Skinner
 Kenneth W. Slack
 Dyhan Slaughter
 Suzanne T. Smart
 Fred B. Smith
 Garrett Smith
 Deborah & John Sobel
 Michael & Antje Spade
 Darolyn & Robert Spannuth
 James Spencer
 Deborah Spitz
 & Tamar Westphal
 Moira & Mitchell Staggs
 Carl Stecker
 Kristin & Stan Stevens
 Eric Strickland
 Timothy J. Sullivan
 Michael B. Susman
 Lara Suvada
 Joann T. Tanaka
 Dee & Ronald Tevonian
 The Ellis/Ohl Fund - Donor
 Advised Fund at CCT
 Jarret Thompson
 & Brian Mustanski
 David Thurber
 & Mary Wolosek
 Thomas & Jeannie Tisbo
 Kenneth J. Tornvall
 David Tucker
 Thomas Tyndorf
 John D. Van Pelt
 & Sharon M. Quintenz
 Diane & Kurt Vragel
 Jackie & Steve Wasko
 Shlomo Hillel Wayne
 Jennifer & Allen Weaver
 Donna & Ronald Webster
 Harold W. Whitacre, Jr.
 Rebecca White
 Lisa & David Wilcoxon

Joanne & David Winston
 Howard & Iris Wittenberg
 Mark E. Wooley
 Mary Zeiger
 Todd C. Zima

Lanterns \$250-\$499

Anonymous (74)
 Hope Elizabeth Alexander
 Rakesh M. Amin
 Pam & Ken Andre
 Virginia & Theodore Arey
 Scott Armstrong
 Lucy & Peter Ascoli
 Garold & Petrine Ashley
 The Augustines
 Anne E. Bagan
 Mark F. Baggio
 Robert A. Barba
 Aliza & Steve Baron
 Patsy & Charles Barrow
 Garry A. Bartelt
 Cora W. Beckom
 Tom & Siria Behrens
 Nancy Bellew
 George E. Bennett
 & Richard H. Beaton
 Robert M. Berger
 Kay Berkson
 & Sidney Hollander
 Cathy & Robert Berry
 Lieselotte N. Betterman
 Kathryn F. Bever
 John F. Binder
 D. Steven Bishop
 Lesley & Spencer Bloch
 Dan & Louise Bockelmann
 Wendy Bos
 Maarten Bosland
 Diane Bounds
 Stephen S. Bowen
 Christopher Bowler
 Shawna Bowman
 Giovanna & Joseph Breu
 Laura & Kenneth Brichetto
 Patricia & Otis Bridges
 Megan Brunner
 Elizabeth D. Buffardi
 Mr. & Mrs. Dean L. Buntrock
 Denise Laria Burns
 Frank Butler
 Caryn & Craig Caffarelli
 Edward J. Calkins
 Helen & Nicholas Camasto
 James B. Camden
 Jayne & William Caminiti
 Mattheis Carley
 Nancy Carpenter
 Serena A. Carroll
 Ray Bentley Carter
 Suckhee Cha

Nicola M. Chin
 William T. Chin
 Susan Hollis Clayson
 Morton Coburn
 Christina Codo
 & Patrick J. Maloney
 Menachem Cohen
 Howard R. Conant, Jr.
 John & Diane Conway
 Cristalle Cox
 Marybeth N. Cremin
 at Morgan Stanley
 Catherine Crino
 John & Mary Jo Crosby
 Lisa Dagher
 Cynthia C. Damisch
 Kim & Nic Dasovich/J.
 Andrews Salon
 Champ & Janet Davis
 Michael Davis
 James Davisson
 Robert Delaney
 Gordon R. Denboer
 Michael & Diane Dolesh
 Dan Donoghue
 Carolyn Doughty
 Jane & Chuck Dowding
 Ana Maria L. Downs
 Mark A. Dupont
 Cheryl Lynn Dykstra
 Aaron Eastham
 Janet C. Eckhardt
 Janet & Bob Eder
 Dr. Robert Edger
 & Dr. Gunnbjorg Lavoll
 Marion Evans
 Kelly & Christopher Fahy
 Steven Fercho
 Barbara Ferrari
 Kelly A. Fetzer
 Eugenie Flaherty
 Margaret & Joseph
 Flanagan, Jr.
 Nancy Flannery
 Thomas G. Fleming
 Samantha Foerster
 Jim Fogerty
 Carmen Fosco
 Sara & Derek Fox
 Roma Franzia, MD
 Daniel & Roxane Friedman
 Mary Fulton
 Tara Fumerton
 & David Porter
 Lee Geiger
 Sarah E. Generes
 Nicholas L. Giampietro
 Melanie Giglio
 Laurie & Brian Gingrich
 Neal Goby
 Robert Goddard

Megan & Paige GoldMarche	Sharon Lawson	Amanda Payonk	Barbara Sipe
Jenna Gonzalez	William J. Lechnick	Georgy Ann Peluchowski	Maryann Siwek
Anne & William Gorman	Magda Levy	Christopher Pena	Mary Ann Smith
Lauren & David Gorter	Jane D. Lippow	Tedd Peso	Matthew Sorenson
Susan & Bruce Gottschall	Patricia M. Livingston	James H. Peters	Heidi Sparacino
Susan Gould	Justin Lopatin	Jessica Petty & Ethan Smith	Faith H. Spencer
Mary & Richard Gray	Ruth Lynch	Carol & Hadley Pihl	Paul & Janice Springborn
Rosalind Greenstein	Lai-Ming Ma	Dean Pissios	Jennifer Steans
Thomas A. Grell	Andrew MacKie-Mason	Mandee & Jonathan Polonsky	Jeanne Schwenk Steen
Susan Griffith	Carol & Ben Mackoff	King & Hope Poor	G. Bradley Sterrenberg
Kate Grossman	George Madrigal	Helen Poot & Michael Mattson	Emily Stoper
James D. Groszek	James G. Marciniak	Brian Powers	James Strait & Janina Levy
Mary R. Grover	Gilaad Matar & Robin Mordfin	Neil A. Pritz & Kathleen M. Slomski	Margaret Sullivan & Chuck Elliott
Michael Jeffrey Gunderson	Margaret McCamant	Sam & Barbara Psimoulis	Cindy Surowiak
Elizabeth Hamann	Sarah McCann & Chris Lytle	Janice & John Radosevich	Kay Surowiak
Lewis D. Hamilton	Michael McCune	Johanna Raimond	George F. Sutherland
Brad & Lucy Hannah	John & Jill McDonough	Elizabeth & Bruce Rattenbury	Judith A. Swanson
John & Julie Hansen	Bradford McLane	Daniel R. Raudonis	Pam & Tim Szwelng
Tom & Nancy Hanson	Bozena & John McLees	Pete & Kim Rauner	Virginia Tappert
Heather Happ	Rita McLennon	Emma C. Redmond	A. Robert & Barbara Taylor
Andrew J. Hargitt	Marcelle McVay & Dennis Zacek	Michael Reeder	Mike Tedeschi
Patricia Harris	Geoffrey Meyer	Mary Louise Carter Rhodes	Alexander Terras
Malcom & Adele Hast	Graham Meyer	Claire Rice	James F. Thaxton
Kimberly Haupin	Jennifer Mierisch	Sarah C. Richardson	Therese Thompson
Ann Henry	Karen Mirante	Joanne & Andrew Richter	Kathryn Tierno
Barbara & Richard Hickey	Kristen Mongoven	Suzette & Edward Rickert	Sharon Tiknis
W. Christian Hinrichs	Lori S. Montana	Alison C. Ferrari Rio	Virginia Tolk
Rev. John Hoffman	Anne & Mead Montgomery	Caroline A. Roberts	Michael S. Tornvall
Dorothy J. Hoffner	Diane & James Moore	Daniel Robinson	Gustavo Torres
Robert Holbrook	Elvia Moreno	Paul & Sharlene Roge	Jon Trowbridge
James & Wanda Hollensteiner	Anne D. Morgan	Adam L. Rosenbloom	Richard E. Trueheart
Debra & Earle Holmes	Heather Morris	Paula & Cliff Roth	Jeanette R. Uhlmann
Sarah & Robert Hutchins	John & Naomi Morris	Sue & Jeff Ryan	John & Virginia Ulaszek
Michael S. Hyman	Joan Morrison & Family	Mr. & Mrs. Thomas J. Rzendzian	Liz & Tim Uligian
David Hynds	Stacey Murphy	Christina Salesberry	Wouter van Drenth
Stacy Jackson	Nicole & Andrew Murray	Karen T. Santelli	Emmett T. Vaughn
Nathan Jacobs	Monica Murtha	Mary & John Satter	Leslie Ventsch
Peter & Tamara Jaffe-Notier	Brian Mutchler	Rebecca Saunders	Kathleen Vito
Robert & Beth Ann Janssen	Michael P. Neary	Meg C. Schaul	Judy Skwiertz Vogt
Susan Janus	Jonnie & Barlow Nelson	Ben & Marianne Schenker	Ann Wagner
Barbara & Martin Johanson	Stephen Nelson	Richard Schieler	Thomas Weaver & Jennie Schumann
John & Nancy Johnson	Kayla Nimis	Ruth & Mark Schlossberg	Sarah Weersing
Richard A. Jurs	Harbinder Oberoi	Karen & Frank Schneider	Deborah Mae Weingartner
Suzanne & Dan Kanter	Susan S. Obuchowski	Beth & Richard Schowalter	Mr. & Mrs. Steven Weinstein
William Karnoscak	Agnes C. O'Donnell	Maryellen Schwartz	Sandra S. Welch
Patrick J. Kelly	Philomena C. O'Halloran	Brad Schwarzhoff	Courtney A. Welsch
Claudia Kelp-Lenane	Nichole R. Owens	Maryellen & Tom Scott	Taylor White
Edward J. Kennedy	Sarah R. Packard	Tracy Sefl	Teresa & Apprentiss White
Linda Kimbrough	Christine H. Pado	Nancy & Ralph Segall	Charity & Lawrence Widrig
Amanda & Ben Kleinman	Dominic & Nancy Palazzolo	Patrick Sessler	Valerie B. Wiley
Jan A. Kralovec	Katie Palmer	Mr. & Mrs. William N. Setterstrom	Dona & Lewis Williams
Bert & Judy Krueger	Roshan P. Parikh	Barbara Shaw	Susan & Stephen Wolfe
Darrell G. Krueger	Keisha Parker	Robert A. Sherry	Samuel & Joyce Wonders
Kenneth Kunda	Gilda Parrella	Colleen & Michael Shinnors	Brian Yocum
Mary Beth Kurzak	Robert Parsons	Loren Y. Simmons	Ninos Younan
Carolyn A. Landwehr	Gail K. Paster		
Stuart Lange	Barbara Pauloski		
Martin Laskowski	Helen Pavia		
William J. Lauck			

LONG TIME FRIENDS (FIRST GIFT BEFORE 7/1/2002 AND LAST GIFT AFTER 7/1/2016)

Anonymous (144)	Patricia Robbins Caldwell	Jerry & Natalie Fafendyk	Alice Anne Herbert
Steven G. Adams	Robert & Jane Calvin	Donald C. Farley, Jr.	Richard Herman
Gordon & Paula Addington	Leonard Canino	Patti & Jerry Fellows	Katherine & Frederic Hickman
Toni L. Aiello	Nancy Carpenter	Toni & Joel Fenchel	Henry Hill
Barbara & Kenneth Alexander	Joseph & Joanne Carroll	Julia A. Fenton & Stuart J. Chanen	James & Margot Hinchliff
Edward J. Allard	Thomas & Judith Carson	Linda & Carl Fisher	Robert Hinchsliff
James & Gretchen Allen	Ronald P. Centanni	Norma J. Flynn	Benjamin Ho
Loretta J. Alois	John & Charleen Cepek	Nina & Pieter Fockens	Sarah A. Hoban
Saverio & Judy Alonzi	Paul & Kathy Cepuran	Marianne Forrest	Rev. John Hoffman
Jill Althage	Miriam Chaplik	Richard & Marguerite Franklin	Sarai Hoffman & Stephen T. Pratt
John V. Amato	J. Harley & Jean B. Chapman	Sylvia Franklin	Valerie Hoffman-Hatcher
Seymour R. Angert	Barbara Chasnoff & J. Thomas Johnson	Marilyn & Marc Franson	Norman & Barbara Hollenberg
David A. Arnold	Helen Chathas	Ted & Patricia Frejek	James & Wanda Hollensteiner
Lucy & Peter Ascoli	Frank B. Chauner	Daniel & Roxane Friedman	Dave & Joanne Hood
Garold & Petrine Ashley	Emily & John Chen	Mary Fulton	Rev. Gloria G. Hopewell
Betty Ashton	Elaine & Douglas Chester	Juliana Furlong	Karen T. Horan
Ann Ayres	Nancy & Dudley Childress	Kevin C. Gallagher	David R. Horwitz
Doris Ayres & Les Teichner	Barry & Lorraine Clark	Aimee Gange	Jane Trueheart Huels
Glen Bacus	Norman Clearfield	Pearlie Gardner	Ronald & Teresa Hulka
Pamela R. Baker	Elaine Clemens	Shirley Garland	Susan B. Humphrey
H. Russell Barefield & Robert A. Mahoney	Morton Coburn	Marie Gaska	Dick Hurckes
David Barford	Bettie J. Coffey	Jan & Dave Gerber	Myra Hurst
Patsy & Charles Barrow	Ronald & Carol Cole	Susan Gerber	Margaret Hutchings
Carol & Kevin Barry	Fred Conrad	James & Helen Gibbons	Sarah & Robert Hutchins
Ronald & Mary Lou Baumann	John & Diane Conway	Ellen & Paul Gignilliat	Karen E. Ingalls
Robert Beck	Kathleen & Michael Conway	Michael Gill	Peter & Tamara Jaffe-Notier
Tom & Siria Behrens	John H. Cooper	Mary Joan Gilmour	Frances M. Janacek
Ann Beland	Merle R. Cooper	Sam J. Giovenco	Theresa Janczy
Susan & William Bennett	Rita T. Cooper	Anne & Bill Goldstein	Robert & Beth Ann Janssen
Gary & Mary Berens	Helen & John Craig	Robert Gordon & Sophie Harountian-Gordon	Susan Janus
Penelope H. Bernstein	Catherine Crino	Susan & Bruce Gottschall	Nancy H. Jarvinen
James M. & Jean K. Berry	Karen A. Crotty	Anthony S. Graefe	Agnes L. Jend
Victoria Lee Bigelow	Janice & Rick Daitchman	Thomas & Nancy Granato	Mr. & Mrs. Carl Johanson, Jr.
D. Steven Bishop	Patricia D'Anza	Jerry D. Grant	George & Joan Johnson
Timuel D. Black	Ruth & Charles Daugherty	David G. Graupner	Sharon M. Johnson
John & Donna Bloniarz	Andrew & Lynn Davis	Mary & Richard Gray	Maria & David Johnson
Julian M. Blumenthal	Michael Davis	Carl C. Greer	John O. Jones
Timothy & Linda Bogan	Robert Delaney	Maureen T. Gregg	Richard A. Jurs
Nancy Bohlin	Mac Detmer	John & Judi Gretz	Mr. & Mrs. Gregory Kaczmarek
Albert H. Bolger	Inger-Lise Diessel	Dr. Andrew Griffin & Ms. Moira Collins	Francis & Catherine Kaihatsu
Barbara Bolsen	Susan Dominik	Norman & Linda Groetzinger	Frederick M. Kaplan
William & Beverly Bolsen	Kathy & Mike Donaldson	Kenneth & Kathleen Groh	Patrick J. Kelly
Melferd & Janet Bose	Anne-Marie Douglas	Dorothy Grossman	Marion & Chuck Kierscht
Steven & Ifaat Bosse	Liz & Stephen Downes	James P. Grusecki	Renee A. Klak
Richard Bough & David Easterbrook	Patricia Downes	Ada Mary Gugenheim	Ken Knauf
Anne Bowhay	Diane R. Drever	Louise Hacker	Rita Kolkowski
Wayne, Karen & Christie Boyles	Charlotte Droogan	Donald & Margaret Haefliger	Janet & Henry Konkel
Peggy Bradley	Mark A. Dupont	John & Dana Hagenah	Susan H. Kosinski
James & Nancy Brandt	Barbara B. Durand	Doreen C. Hagerty	Christina Kozich
Richard H. Brewer & Mary Ann Schwartz	Melanie D. Ehrhart	Kathryn Haider	Lynda & Charles Kraemer
Laura & Kenneth Brichetto	Paul & Diane Eident	Robert J. Haligas	Sally Krenger
Aaron D. Brodsky	James & Kathleen Ekeberg	Kathryn Hall	William Kristofek
Patricia Broughton	Mr. & Mrs. William L. Ekvall	Thomas & Donna Hanrahan	Bert & Judy Krueger
Maree G. Bullock/ The Alford Group	The Ellis/Ohl Fund- Donor Advised Fund at CCT	Tom & Nancy Hanson	Jacqueline Krump
Charles A. Burbridge & Deborah Gillespie	Paul & Janet Epner	Lois & Martin Hauselman	Paula Kelly Krupka
Shirley A. Calahan	Diane & Bruce Erickson	Kristine M. Healy	Elizabeth A. Kurman
	Tina M. Erickson & Mike Krutsch	Kurt & Gayle Hedlund	John & Deborah Kurth
	Barbara A. Esposito	Russell & Lisa Henning	Marie Kuzniarek
			Peter Landon & Karen Patinkin

Marti & George Lannert	Mary C. Mulcrone	Ann T. Richter	George & Linda Stevenson
Robert & Carleene Laskero	Geoffrey & Karyn Murphy	Dr. Edward O. Riley	Maryann G. Strain
Theresa Latino	Monica Murtha	Gerald Rizzer	Arthur & Alice Stratemeyer
Robert Lau	Carolyn Nash	Darlene & Rick Roberts	Eric Strickland
Mary B. Lavelle	Nancy L. Nasser	Toby & Joan Roberts	Daniel & Elizabeth Sullivan
Judith Lejeck	Helene Nickles	Lois H. Robinson	James P. Sullivan
Carl A. Lekan	Earl A. Nienhuis	Ruth Rodriguez	David C. Sutor
Mrs. Frederick R. Lent	Marilyn Noettl	Warner A. Rosenthal	Becky Sutton
Nancy B. Leonard	Denise Noncek	Andrew D. Rowlas	Brian L. Swan
Richard Lewis	Betsy Nore	Bernard M. Rupe	Tom Swanson & Jo-Ellyn Dorsey Swanson
Jeri Linas	Rita M. Novak	Alan Saleski	Gerard A. Swick
James & Debra Lindsay	Robin Winter Odem	Ronald D. & Joyce A. Salfisberg	Ginny Sykes & Jonathan Goldsmith
Allan J. Lindrup	Kristine Opie	Joseph C. Salvato	Pam & Tim Szerlong
Charles S. Lipa	William & Cathleen Osborn	Alan Sanchez	Dorothy T. Tannenbaum
Janice Liten & Mike Schnur	Richard A. Ott	Jane Sanderson	Tod Tappert & John Gallagher
Robert J. Lucas	Jeannie Owen	Karen T. Santelli	A. Robert & Barbara Taylor
Maureen & Theodore Lucore	John & Christel Owens	Ben & Marianne Schenker	Jacqueline & John Thompson
Ann Lurie & Mark Muheim	Arthur Palmer & Pamela Gellen	Karen & Frank Schneider	Marguerite B. Thompson
Susan Lutz	Steven & Paula Parks	Susan Schonfeld	Frank & Nina Thorp
Jim & Kay Mabie	Helen Pavia	Jean G. Schuessler	David Thurber & Mary Wolosek
Grace Mackay	Maureen & Richard Pekosh	Barbara Schulman & Daniel Lesser	Pamela Meier Tingley
John & Bette MacLennan	Richard S. Penner	Arlene D. Schultz	Mr. & Mrs. William R. Tobey, Jr.
Kathleen & Joseph C. Madden	Elaine & Russell Peppers	Catherine & Paul Schultz	Robert & Mary Tranter
Jacqueline & Alec Magafas	Martin Perry & Barbara Williams	Mary Sebahar & William Clary	Richard E. Trueheart
Josephine Mago	Joy L. Peters	Jennifer E. Seidelman	Thomas G. & Marianne C. Turnbull
Anne & Robert Mair	Patricia Anne Petersen	Charles Sennet	Carol Turner
Richard M. Majko	David & Claudette Peterson	Mr. & Mrs. William N. Setterstrom	Henry & Janet Underwood
Albert & Renee Malik	E. Scott Peterson & Judith M. Desenis	Margaret Shaklee & Hillis Howie, Jr.	Laura Vallone
Charles V. Maloney	Richard Peterson & Rev. Wayne Bradley	Leah Ann Shapiro	John D. Van Pelt & Sharon M. Quintenz
Leonard Manka	Robert Pfutzenreuter	Donald Sheber & David Wywialowski	Shirley & Albert Van der Kloot
Steve Martin	Elizabeth Baldwin Phillips	Timothy C. Sherck	Anne M. Vekich
John & Mary Marusek	Martha Pierce	The Sidan Family	Nancy Vincent
Andrew & Kelly Masse	John & Sheila Pigott	William Signer	Carol Kyros Walker
Andrew J. Masterson	Karen & Dick Pigott	Eugene & Patricia Sikorovsky	Herschel & Gale Wallace
Susan F. Maul	Carol & Hadley Pihl	Patricia L. Skalka	John J. Walsh
Karen V. Maurer	Betsy L. Pilmer	Rose Ann Skirha	Stephen L. Warsh
Sam Mauro	Anne F. Pollock	Kathy Slezak	Mr. Peter & Dr. Margaret Watt-Morse
Thomas & Mary Ann Mazukelli	King & Hope Poor	Paul & Helen Slivinski	Norman & Harriet Wechter
Laurie B. McCollum & Carl W. Warschusky	John Poorman	Suzanne T. Smart	Wilma E. Wendt
Susan McConnell	Robert & Joan Pope	Barry Smith	James G. Wilcox
Geri McCormick	Gwen Potucek	Bruce L. Smith	Linda & Payson S. Wild, Jr.
Paula J. McCracken	Jay H. Price, Jr.	Matthew D. Smith	R. Bruce Williams
Kay W. McCurdy	Marc Primack	Rev. Thomas G. Smith, C.P.A.	M. D. Willis
John McElroy	Ken Printen	Donald & Virginia Sorensen	James D. Wiltshire, Jr.
Marguerite Savard McKenna	Sam & Barbara Psimoulis	Matthew Sorenson	Mrs. Hertha M. Wisdom
Bruce & Jane McLagan	Nancy Quinn	Darolyn & Robert Spannuth	Alain & Barbara Wood-Prince
Kari McLean	Steven R. Radtke	Susan C. Spengler	Michael & Mary Woolever
Bozena & John McLees	Clarence Rance & Carmen Flores-Rance	Art & Sher Watts Spooner	Alice Wozniak
Claretta Meier	Betty A. Rasbid	Milton & Sandra Sprang	Jane Stroud Wright
David & Patti Melzer	Jon Rasmussen	Paul & Janice Springborn	Mary A. Yelton
Sally & Phil Meno	Janet Rassenfoss & Alan Swanson	Charles & Renate Staley	Julie Yocom
Mary Mesich	Robert Reeb	Charles & Joan Staples	Lisa B. Yondorf
JoAnn Metternich	David & Sydney Reed	Randy Stearns & Stacey Bashara Stearns	Curtis & Deborah Yoshizumi
Samuel & Mary Mirza	Frances S. Reedy	Sylvia V. Stec	Trudi Zbinden
Ed & Marcia Moore	Miriam Reitz	Kurt & Patricia Steele	Dr. Lawrence & Judith Zimmerman
Anne D. Morgan	Donald Rial	Gabriella Stein	Kimberly A. Ziyavo
John & Naomi Morris	Renata M. Riccobon	Daniel R. Steiner	
Gregg & Betty Morton	Maryse Richards & Brandon Taylor	Julia C. Stepp	
Jim Motzer			
Karen Mouscher			
Laura Mueller			
Mary Jo & Tom Mulcahy			

IN-KIND

Congregations

Acacia Park Evangelical Lutheran Church, Norridge	Friendly Circle of St. John UCC, Arlington Heights	Ravenswood Presbyterian Church, Chicago	Trinity United Methodist Church, Mount Prospect
Anshe Emet Synagogue, Chicago	Friendship Presbyterian Church, Chicago	Ravenswood United Church of Christ, Chicago	Union Church of Hinsdale
Beth Hillel Congregation, Wilmette	Glencoe Union Church	Roselle United Methodist Church	United in Faith Lutheran Church, Chicago
Bethany United Church of Christ, Chicago	Glenview Community Church	Saint Andrew School, Chicago	Urban Village Church, Chicago
Bethel United Church of Christ, Elmhurst	Grace Lutheran Church & School, River Forest	Saints Faith, Hope & Charity Catholic Parish, Winnetka	Wicker Park Lutheran Church, Chicago
Carter-Westminster United Presbyterian Church, Skokie	Greater Faith Ministries International, Chicago	Second Unitarian Church of Chicago	Winnetka Covenant Church, Wilmette
Christ Church of Chicago, UCC	Hillel Torah North Suburban Day School	Seventh Presbyterian Church, Chicago	Women of the Evangelical Lutheran Church of America, Chicago
Christ Lutheran Church, Chicago	Holy Covenant Metropolitan Community Church, Brookfield	Sojourner's Pub Church, Clarendon Hills	Zion Lutheran Church, Tinley Park
Christ United Methodist Church, Deerfield	Holy Family Church, Chicago	Southminster Presbyterian Church, Arlington Heights	
Christian Church of Arlington Heights	Holy Trinity Lutheran Church, Chicago	St. Anne's Catholic Community, Barrington	Foundations, Corporations & Agencies
Church of the Holy Comforter, Kenilworth	Holy Trinity Lutheran Church, Glenview	St. Bonaventure Church, Chicago	1eleven by HHP
Congregation Sukkat Shalom, Wilmette	Immaculate Conception Church, Chicago	St. Clement Church, Chicago	93WXRT, CBS Local
Congregational Church of Jefferson Park, Chicago	Irving Park United Methodist Church, Chicago	St. Genevieve Catholic Council of Women Ministry, Chicago	Amundsen High School
Congregational UCC of St. Charles	Ivanhoe Congregational Church, Mundelein	St. John's Evangelical Lutheran Church, Wilmette	Amy's Candy Bar
Covenant Community Presbyterian Church, Schofield, Wisconsin	Lake Street Church, Evanston	St. Luke's Lutheran Church, Park Ridge	Arlington International Racecourse
Dyer United Methodist Church	Lutheran Church of the Ascension, Northfield	St. Martin de Porres Catholic Church, Chicago	Bang Bang Pie Shop
Edison Park Lutheran Church, Chicago	Lyonsville Congregational UCC, Indian Head Park	St. Mary of the Woods, Chicago	Bark Bark Club
Emanuel Sisterhood, Chicago	Morton Grove Community Church	St. Paul Lutheran Church, Skokie	bellyQ
Epiphany United Church of Christ, Chicago	Northbrook United Methodist Church	St. Paul Lutheran Church, Villa Park	Big City Swing
First Congregational Church of Western Springs	Northminster Presbyterian Church, Evanston	St. Pauls United Church of Christ, Chicago	Black Ensemble Theater
First Congregational United Church of Christ, Naperville	Oakland Presbyterian Church, Florida	St. Paul's United Church of Christ, Franklin Park	Blue Cross & Blue Shield of Illinois
First Presbyterian Church of Arlington Heights	Our Lady of Perpetual Help, Glenview	St. Peter's United Church of Christ, Elmhurst	BMO Harris Bank
First Presbyterian Church of Deerfield	Our Lady of Perpetual Help - Guild 2, Glenview	St. Peter's United Church of Christ, Skokie	Bobby's Bike Hike - Chicago
First Presbyterian Church of Lake Forest	Our Lady of Ransom, Niles	St. John Brebeuf Parish, Niles	Boka Restaurant Group
First Presbyterian Church of Wilmette	Park Ridge Presbyterian Church	The Church of Jesus Christ of Latter-day Saints - Hyde Park	Bow Truss Coffee Roasters
Frances Xavier Warde School	Peace Memorial Church UCC, Palos Park	The Presbyterian Church of Palatine	Br. David Darst Center, Chicago
	Pilgrim Lutheran Church and School, Chicago	Trinity UMC, Chicago - Real Kids of Beverly	Café Selmarie
	Prince of Peace UMC, Elk Grove Village		Capital One Healthcare Real Estate
	Queen of All Saints, Chicago		Career Builder, LLC
			Cengage
			CH Distillery
			Chapin Hall at the University of Chicago
			Chicago Alliance of Charter Teachers & Staff
			Chicago Architecture Foundation
			Chicago Botanic Garden
			Chicago Fire

Chicago Harley-Davidson	Gene Siskel Film Center	Ladies of the Chicago Northshore Elks	Payline Data Services, LLC
Chicago Jewish Day School	George's Ice Cream & Sweets	Lagunitas Brewing Company Chicago	Peak Condition
Chicago Metropolitan Sports Association	Gethsemane Garden Center	Lake Bluff Elementary School	Peggy Notebaert Nature Museum
Chicago Period Project	Girl Scouts Troop 21339	Lane Tech College Prep High School	Pickles Playroom & Salon
Chicago Public Media	Girl Scouts Troop 23039	Latham & Watkins LLP	Piece Brewery and Pizzeria
Chicago Shakespeare Theater	Girl Scouts Troop 41322	Latin School of Chicago	Pitchfork Music Festival
Chicago Stagehand	Girl Scouts Brownie Troop 20995	Lettuce Entertain You Restaurants	Pizza Capri
Chicago Symphony Orchestra	Goldmoor Inn	Lewis University	Potbelly Sandwich Shop
Chicago White Sox Community Fund, a McCormick Foundation Fund	Goodman Theatre	Libertarian Party of Chicago	Primera Engineers, LTD
Chicago Wolves	Harris Theater for Music and Dance	Lifeline Theatre	Purple Monkey Playroom
City Lit Books	Home Run Inn Pizza	Little Beans Cafe	Quaker Oats Company
ComEd, An Exelon Company	Honey Butter Fried Chicken	Loews Chicago Hotel	Quarles & Brady LLP
ComedySportz Theatre	Hotel Indigo Chicago Downtown Gold Coast	Lou Malnati's Pizzeria, Malnati Organization, Inc.	Quincy Street Distillery
Constellation Brands, Inc.	Hubbard Woods School	Loyola University Chicago	Revival Social Club
Cooper's Hawk Winery & Restaurants	Hugo Ball/smartbar	Lucky Strike	Revolution Brewing
CorePower Yoga	Hyatt Regency McCormick Place	Lush	Road Runner Sports
Cortland Capital Market Services	Illinois Vehicle Insurance	Lynfred Winery, Inc.	Robert Campbell Fine Portraiture
Cosmic Bikes	Independent Spirits, Inc.	M. Holland Company	Roeser's Bakery
Court Theatre	Infant, Inc.	Marianne Strokirk Salons	Roosevelt University
Crowne Plaza Chicago West Loop	Intelligentsia Coffee, Inc.	Mather High School	Ruckus Entrepreneurs
Cub Scouts Pack 3943	InterContinental Chicago Magnificent Mile	McDonald's Corporation	Salon 64
Cubs Care, a McCormick Foundation Fund	InterContinental Milwaukee	Medical Group USA, Inc.	Sears Holdings Corporation
D4 Irish Pub & Café	International Language Services, Inc.	Metro Chicago	Sepia
DeSoto House Hotel	International TEFL Academy	Metropolis Performing Arts Centre	Shedd Aquarium
Dinkel's Bakery	ISACA, Rolling Meadows	Milt's Barbecue For The Perplexed	Simple Truth
Disque Foundation	J&J Exhibitors Service	Milwaukee Repertory Theater	Society 2201
Diversey River Bowl	J. Andrews Salon	Motorola Mobility Foundation	Southwest Airlines Co.
Edgebrook Woman's Club	Jeni's Splendid Ice Creams	Multicultural Academy of Scholarship High School - National Honor Society	Spa Emilia
Elmhurst College Residence Hall Association	Jerry's Sandwiches	Munster Restaurant Group	Spacca Napoli Pizzeria
Emilio's Tapas	Jewish Child and Family Services	Music of the Baroque	Sprinkles Cupcakes
Faegre Baker Daniels LLP	Jewish United Fund of Metropolitan Chicago	Music Theater Works	St. Andrews Women's Philoptochos Society, Chicago
Fireside	Joffrey Ballet	Near North Montessori School	Steel Beam Theatre
Fitch Ratings	Jonnie's Angels Foundation	Newark element14	Steep Theatre
FlowKits	Joseph & Bessie Feinberg Foundation	Nookies Restaurants	Steppenwolf Theatre Company
Flur, Inc.	Journeyman Distillery	Northlight Theatre	Strength in Numbers
Foresters	Karen Marie Salon	Northside Catholic Academy	Student Alliance for Homeless Youth
Francis W. Parker School	Kicks 4 the City	O'Shaughnessy's Public House	Sullivan's Steakhouse
G2 Crowd, Inc.	Kingston Mines	Park Grill	Swissotel Chicago
GCE Lab School	Kirkland & Ellis LLP		T. Salon and Gallery
Gene & Georgetti	KitchenAid		Tejas Yoga
	Koval, Inc.		The Annoyance Theatre & Bar
	KPMG		The Book Cellar
			The Celtic Knot Public House

The Cheesecake Factory	Wendela Sightseeing Co.	Susan & Colman Buchbinder	Agnella Gargantiel
The Chew Chew	West Leyden High School Service Club	Linda & Dan Burns	Anne Garr
The Chopping Block	West School	Beth Busch	Renee Gatsis
The Drake, A Hilton Hotel	Wheaton College/ HoneyRock/Urban Passage	Tom Byelick	Sarah E. Generes
The Eli's Cheesecake Company	Wildcat Juniors Volleyball Team 11B	Tim Carlson	Mary Carol Ghislin
The Empty Bottle	Windy City Playhouse	Maureen & Robert Carson	Tim Ginal
The Family Institute at Northwestern University	Wines For Humanity	Dan Chester	John Glasspool
The Field Museum of Natural History	Winnetka Youth Organization	Anne Chipman	Jan Gleiter
The Gage	Women and Children First WTTW	Jeff Chookaszian	The Glover-Mast Family
The iO Theater	Wyndham Grand Chicago Riverfront	Kris Citron	Neal Goby
The Iron Horse Hotel	Yoga Now Inc.	Bethany Clearfield	Anne Goeltzer
The Langham Chicago	Zanies Comedy Clubs, Inc.	Virginia Cofer	Megan & Paige GoldMarche
The Market House Restaurant	Zanzibar Café	Joanna Cogan	Ray & Jackie Good
The Neo-Futurists	Individuals	Ronald & Carol Cole	Phillip Gordon
The Second City, Inc.	Anonymous (10)	Megan Collins & Andrew Moore	Christiane Grannan
The Stagecoach Inn Bed & Breakfast	Gordon & Paula Addington	Jill Connolly	Cliff Grant
The Volunteer Center, New Trier Township	Kelsey Anderson	Frances Connors	Alan & Carol Greene
The Wine Goddess	Carol & Franklin Augustine	Christine Conry	Stephan Gyorkos
The Woman's Board of RUSH University Medical Center	David Axelrod	Jim Cook	James & Donna Hamann
The Woolgathering Project	Doris Ayres & Les Teichner	Merle R. Cooper	Patricia Hamann
Theater Wit	Nadine & Stratis Bahaveolos, Jr.	Rebecca Cox	Rita M. Hamann
TimeLine Theatre Company	Barbara & John Baran	Emily Cripe	Jane Han
Toho Technology Inc.	David & Nicole Berger	Vidal Cruz	Thomas Hanson
Trader Joe's	Jennifer Bergman	Alyssa Nicole Cullinan	Mae Haskins
Transfer Pizzeria Café	The Berube-Ziara Family	Tom & Julie Danilek	Toddie Hays
Trattoria Demi	Charles Biggins	Sherelyn Diaz	Adam J. Hecktman
Trattoria Gianni	Zachary Bleicher	Marisa & Robert Doherty	Kevin E. Hehr
Trunk Club, A Nordstrom Company	Fern Bogot	Henrietta Dombrovskaya	Deb Henninger
Twin Anchors Restaurant & Tavern	Carla Boklage	Shelley C. Donaldson	Andrea Herrera
Uncommon Ground	Jill Bollero	Theresa & Basil Doyle	Adam Higgins
United Continental Holdings, Inc.	Barbara Bolsen	Tabitha Edmonson	Donna Hippensteel
Vaughn Occupational High School	Helen Bongiorno	Susan Eglit	Dori Hirsch
Virgin Hotels Chicago	Nina Boorstein/ #Selfless for Scott	Meredith Mays Espino	Elizabeth Hodges
Vivettes	Brandon Bordenkircher	Mary Lynn Everett	Barbara Hoffman
Von Steuben Metropolitan Science Center - Spanish Honor Society	Timothy Bouman	Susan Faurot	Melissa Hoffman
W Hotels of Chicago	Kiantae A. Bowles	Darren Feld	Carol A. Hogan
Waller Helms Advisors	Jennifer & Tom Bradley	Barbara Ferrari	The Holling Family
Walt Disney World Company	Amanda Brandimore	Marsha Fitzgibbons	Anita L. Holmes
Welles Park Teen Leadership	Robert & Tassie Brautigam	Griffin Fitzpatrick	Evelyn Holmes-James
	Wendy Bright	Jess Fogel	Karen T. Horan
	Erin Vanden Broke	Rachel Fowler	Kathleen Howard
	Tracy Brown	Barry Frank	Suzanne J. Hoyes
		Curtis Funke	Christina Hoyt
		Jordan Galassie	Erin Huizenga
		Jessica Gamba	Amy Hylton
		Aimee Gange	Jessica Ittner
		Kimberly Garcia	Maxine Jeremiah
			Mary E. Johnson

Penelope Johnson	John A. Muhlenberg	Marlen Rosales	Marleen Tanzer
Jeremy Jones	Kirsten Mullany	Marsha Ross	Brennan Taylor
Janet Joseph	Geoffrey & Karyn Murphy	Jean Rumsfield	Sean Taylor & Sian Sutcliffe
Mr. & Mrs. Gregory Kaczmarek	Sally Mydill	Katie Rust	Caroline Teichner
Sanober Kanjee	Amanda Newman	Jill & Allan Ruter	Mary Tellis-Nayak
Kristen Kaza	Eden Newmark	Nancy Saldinger	Debbie Temple
Jennifer Keefe	Pauline Nolte	Nancy Sanchez	Eleanor Teweles
Kenneth & Julie Kennedy	Vereen Nordstrom	Ruth A. Savolaine	John & Nancy Thomas
Bonnie Kepplinger	Betsy Nore	Rhonda & Gary Scheller	John Thomas & Lydia Veliko
Sheril B. King	Amber Norris	Blain Schiesher	Dennis W. Thorn
Krista M. Kutz & Craig Scanlon	Laura Novak	Travis Schmitz & Jason Givan	Barbara Tokar
Jeronica Lamb	Dorothy Oakley	Adam Schurknight	Caryn Trombino
Jodi Lanis	Rhonda O'Connor	Carol & Stuart Schweidel	Danielle Christine Tucker-Crowder
Saba Lawrence	Melissa Oka	Denise & Joseph Seminetta	Katie Turuy
Amy Feun Lee	Christopher Oladipo	Sharbel Shamoan	Angela Valavanis
Anna Lee	David Ortman	Carolyn Shapiro & Gabriel Karel	Evelyn Valerio
Jennifer Lee	Ryan Owens	Sachin Sharma	Maria Vera
Ricky & Marie LeFlore	Jennifer Pagnucci	Evan Shater	Yvette Vessel
Stacy Lempka	Steven & Paula Parks	Donald Sheber & David Wywialowski	Phyllis Volk
Steve Lessaris	Susan Y. Paul	Debbie Shepherd	Della Walter
The Levine Family	Alderman Ameya Pawar, 47th Ward	Mindy & David Sherman	John Wanninger
Jenny & Brian Lewis-Jones	Evie Pearlman	Andrea & Barry Sidorow	Mark Warren
Marta Lieberman	Jane Pence & Doug Masters	Sharon Simone	Susan Wasielewski
Rebecca Lieberman	Barbara & Robert P. Perkaus, Jr.	Benita Sinnarajah	Pamela & David Waud
Teri Lindquist	Jane Sisco Perkins & Jim Perkins	Polly & Rodney Sippy	Heather Wautelet
Cyndi Lubecke	Tara Perman	Ryan Sison	Catherine P. Weaver
Jeremy W. Majors	Betsy & Mike Peska	Rosalynn Smith	Stephanie & Robert Weddell
Megan Mardy	Nancy Pettinger	Geri Soldan	Rebecca Wedemeyer
Sharon & Scott Markman	Angela Pfammatter	Peter Sorel	Andrew Werner
Franklin Martinez	Alicia & Peter Pond	Bisola Sosan	Charlotte Whitley & Lee Lohman
Jonathan Mayo	Monique Pond	Donna Spears	Merrill Wilk
David Green McLone	Elizabeth Pratt	Rebecca Spector	Dona & Lewis Williams
McMahon Family	Dana Quercioli	Molly Sprayregen	Cass & Sam Williamson
Terrence D. McMahon	Claudia & Karl Raack	Tamara & Daniel Stanton	Joanne & David Winston
Kayla McWard & Nicole Jarmula	Ornella Razetto	Robin Steans	Nancy Winton
Susan Metzger	Jason Reaves	Dawn & Christopher Steffen	Katherine G. Wood
Cari Meyers	Mary Hutchings Reed & Dr. William R. Reed	Gabriella Stein	Stephanie Wright
Celene Mielcarek	Doug Reifler & Susan Weissman	Neil Steinberg	Chirag Yagnik
Katherine Miles	Steve M. Reising	Kathleen Stetsko	Guy Zakrzewski
Kathleen Miller	Joan Reuter	Bridget Stevens	Trudi Zbinden
Tammy Miller	Alison C. Ferrari Rio	Colleen Sullivan & Max Nutkowitz	Marion Zehner
Catherine & Leo Miserendino	Sam Ritchey	Jessie Sullivan	Shelley Ziack
Cynthia Mogentale	Robin & Peter Roberts	Diane & Richard Suwanski	Lindsay Zimmerman
Jessica Moncatch	Ellen Romberg	Andrea Swiercz	Kimberly A. Ziyavo
Kristen Mongoven	Roberto Romero	Sheila Swillum	Zoe Zolbrod
Mary & Michael Morello		Kristi Szczepanek	

THE LEGACY SOCIETY

Recognizes individuals and couples who have notified us that they have included The Night Ministry in their will.

Geoffrey A. Anderson

Lorraine and Randy Barba

Sharon Cole

Marlene Denz

Melanie D. Ehrhart

Fred & Sarah Flosi

Edie & Mark Hickman

Marion S. Hoff

Laura H. Kracke

James F. Lacy

Anna Lee

Richard S. Penner

Sitha L. Pugh

JoAnn M. Rapp

Lois H. Robinson

Lee & Joan Strouse

Susan & William Vanderberg

Anna Jean Woroch



THE NIGHT MINISTRY®

4711 N RAVENSWOOD AVE CHICAGO, IL 60640

PHONE: 773-784-9000 | FAX: 773-784-5865

INFO@THENIGHTMINISTRY.ORG



WWW.THENIGHTMINISTRY.ORG